



PARTS CATALOGUE

YZ85LW (B0GV) EUROPE



31B0G-300E1

()

YZ85LW
PARTS CATALOGUE
©2025 by Yamaha Motor Co., Ltd.
1st edition, March 2025
All rights reserved.
Any reprinting or unauthorized use
without the written permission of
Yamaha Motor Co., Ltd.
is expressly prohibited.
Printed in Japan.

FOREWORD

This Parts Catalogue is related to the parts for the model(s) on the cover page. When you are ordering replacement parts, please refer to this Parts Catalogue and quote both part numbers and part names correctly.

1. Modifications or additions which have been made after the issue of the Parts Catalogue will be announced in the Parts News.
It is advisable that you make the necessary corrections to the Parts Catalogue according to the Parts News.

2. Abbreviations

The following abbreviations are used in this Parts Catalogue.

“UR” Use specified parts number.

“UN” Use as many as needed.

“AP” Alternate Parts

“LM” Locally Made (Parts need to be ordered locally)

“F#” Frame No. (Applicable machine No.)

“O/S” Over Size

3. The number of components for assembly

- Parts, which are to be supplied in an assembly, are listed with a dot (.) in front of the part name as shown below.
- The numeral appearing to the right of each component part indicates the quantity of parts for each assembly unit.

PART NO.	DESCRIPTION	Q'TY	REMARKS
2F5-83310-60	FRONT FLASHER LIGHT ASSY	2	
115-83311-60	.BULB (6V-18W)	1	

4. Applicable colours of graphics are represented in the “REMARKS” as shown below.

PART NO.	DESCRIPTION	Q'TY	REMARKS
2N4-24110-00-X5	FUEL TANK COMP.	2	MXR
3J1-24240-10	.GRAPHIC, FUEL TANK	1	FOR MXR

5. Note that the illustrations for reference in finding parts numbers are not to be used for assembling. When assembling, please use the applicable service manual.

6. The asterisk (*) before a reference number indicates modified items after the first edition.

CONTENTS

SCHEDULED SERVICE PARTS.....	1
MAINTENANCE PARTS KIT.....	2
PISTON REBUILT KIT.....	4

ENGINE

CYLINDER.....	5
GOVERNOR.....	7
CRANKSHAFT & PISTON.....	8
WATER PUMP.....	9
RADIATOR & HOSE.....	10
INTAKE.....	11
CARBURETOR.....	13
EXHAUST.....	15
CRANKCASE.....	16
CRANKCASE COVER.....	17
STARTER.....	18
CLUTCH.....	19
TRANSMISSION.....	20
SHIFT CAM & FORK.....	22
SHIFT SHAFT.....	23

CHASSIS

FRAME.....	24
FENDER.....	25
SIDE COVER.....	26
REAR ARM.....	27
REAR ARM & SUSPENSION.....	29
STEERING.....	30
FRONT FORK.....	31
FUEL TANK.....	34
SEAT.....	35
FRONT WHEEL.....	36
FRONT BRAKE CALIPER.....	37
REAR WHEEL.....	38
REAR BRAKE CALIPER.....	40
STEERING HANDLE & CABLE.....	41
FRONT MASTER CYLINDER.....	42
STAND & FOOTREST.....	43
REAR MASTER CYLINDER.....	44
GENERATOR.....	45

HANDLE SWITCH & LEVER.....	46
ELECTRICAL 1.....	47
ALTERNATE FOR CHASSIS.....	48
OPTIONAL PARTS 1.....	49

INDEX

NUMERICAL INDEX.....	50
----------------------	----

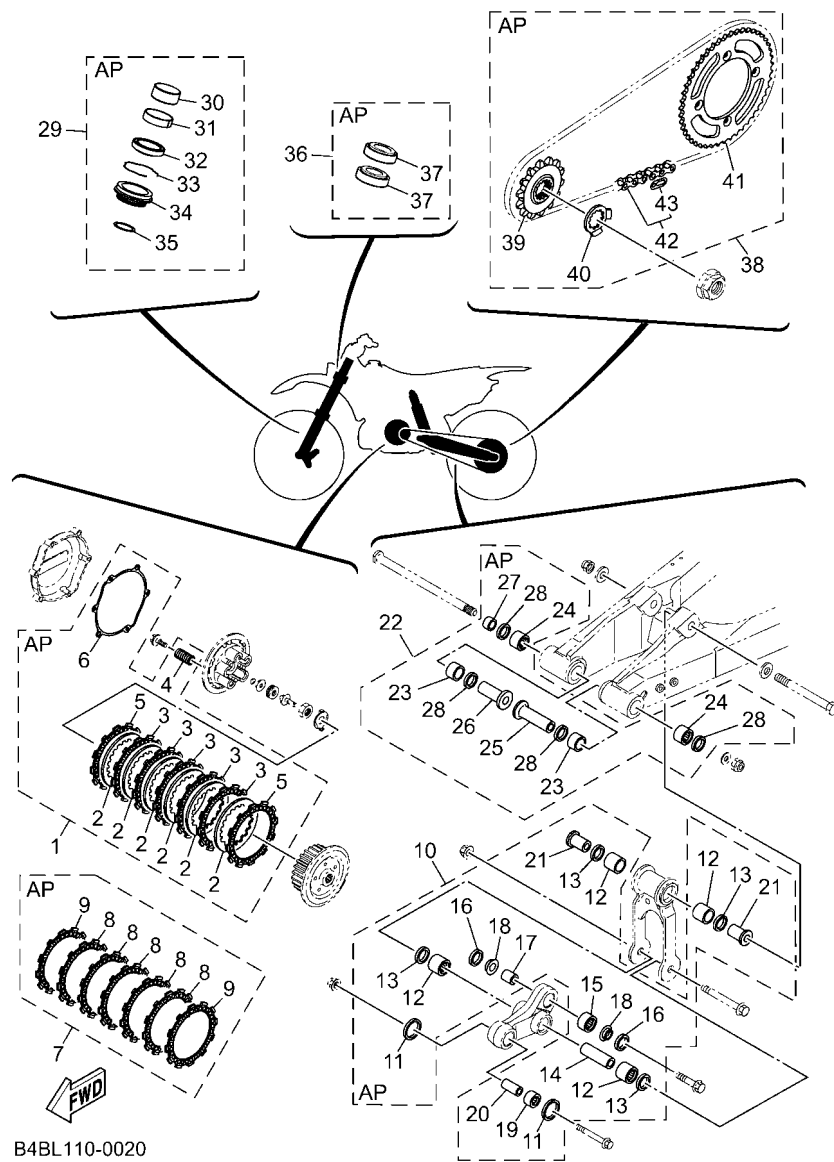
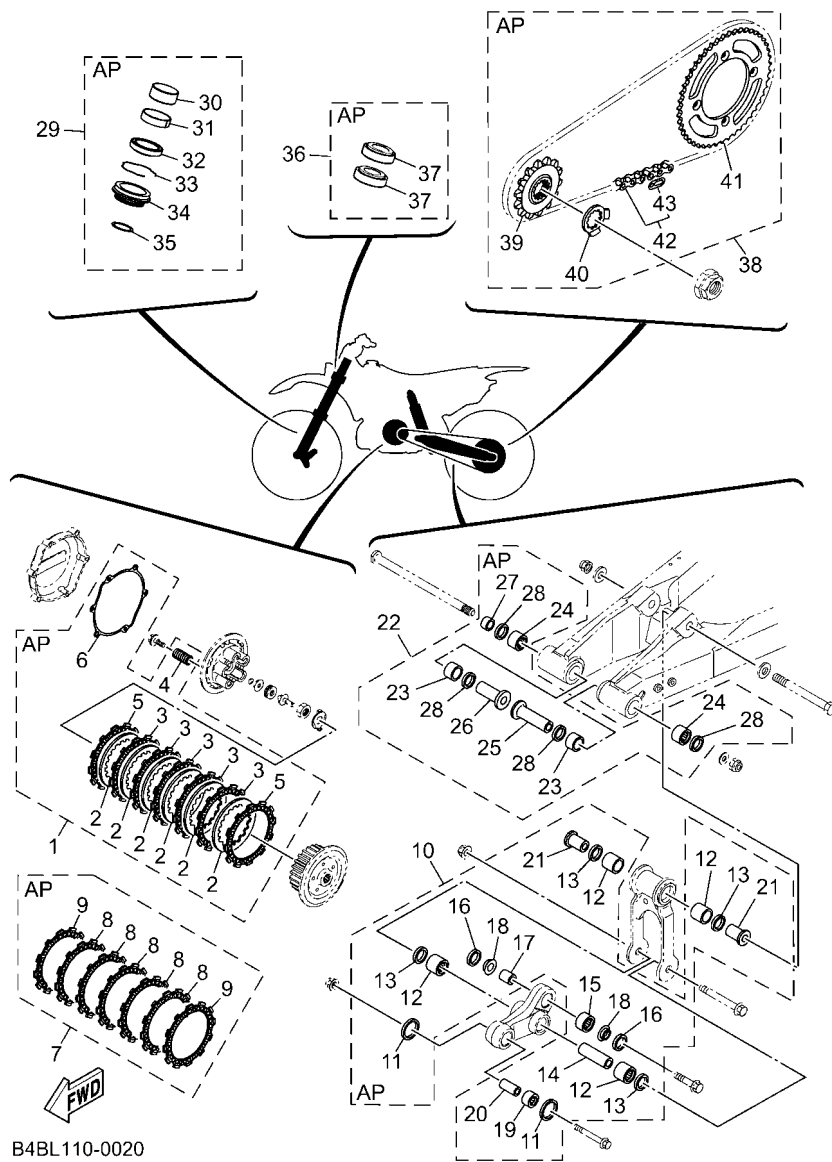

FIG. 2 MAINTENANCE PARTS KIT

REF. NO.	PART NO.	DESCRIPTION	BOGV				REMARKS
1	B4B-W001G-00	CLUTCH PLATE KIT	1				AP
2	131-16324-00	.PLATE, CLUTCH 1	6				
3	4ES-16321-00	.PLATE, FRICTION	5				
4	90501-204A0	.SPRING, COMPRESSION	5				
5	21V-16321-00	.PLATE, FRICTION	2				
6	5PA-15463-00	.GASKET, 2	1				
7	B4B-W001M-00	FRICTION PLATE KIT	1				AP
8	4ES-16321-00	.PLATE, FRICTION	5				
9	21V-16321-00	.PLATE, FRICTION	2				
10	B4B-W002E-00	SHOCK LINKAGE BEARING KIT	1				AP
11	93109-17071	.OIL SEAL	2				
12	93317-31771	.BEARING	4				
13	93101-17062	.OIL SEAL	4				
14	90380-12219	.BUSH, SOLID	1				
15	5PA-22176-00	.BEARING	1				
16	5PA-22475-00	.SEAL, DUST	2				
17	5PA-22184-00	.BUSH	1				
18	5PA-22253-00	.COLLAR, DISTANCE	2				
19	93315-31759	.BEARING	1				
20	90387-10116	.COLLAR	1				
21	90381-12091	.BUSH, SOLID	2				
22	1SN-W002C-00	SWING ARM PIVOT BEARING KIT	1				AP
23	90385-17042	.BUSH	2				
24	93317-21746	.BEARING	2				
25	90387-127J8	.COLLAR	1				
26	90387-127J7	.COLLAR	1				
27	90387-1200U	.COLLAR	1				



B4BL110-0020

FIG. 2 MAINTENANCE PARTS KIT

REF. NO.	PART NO.	DESCRIPTION	BOGV	REMARKS
28	93109-17071	.OIL SEAL	4	
29	BR8-W003B-00	FORK SEALS KIT	1	AP
30	5PA-23171-00	.PISTON, FRONT FORK	1	
31	5PA-23125-00	.METAL, SLIDE 1	1	
32	4ES-23145-00	.OIL SEAL	1	
33	4A1-23156-00	.RING, SNAP	1	
34	4ES-23144-00	.SEAL, DUST	1	
35	2HH-23158-L0	.GASKET	1	
36	B1U-W000B-00	STEERING BEARING KIT	1	AP
37	93332-00079	.BEARING	2	
38	B0G-W001A-00	CHAIN & SPROCKET KIT	1	AP
39	9382A-14227	.SPROCKET, DRIVE (14T)	1	
40	90215-20261	.WASHER, LOCK	1	
41	5PA-25451-00	.SPROCKET, DRIVEN (51T)	1	
42	9Y582-43123	.CHAIN (DID 428DS 124LL)	1	
43	94682-43001	..JOINT,CHAIN (DID 428DS-RJ)	1	

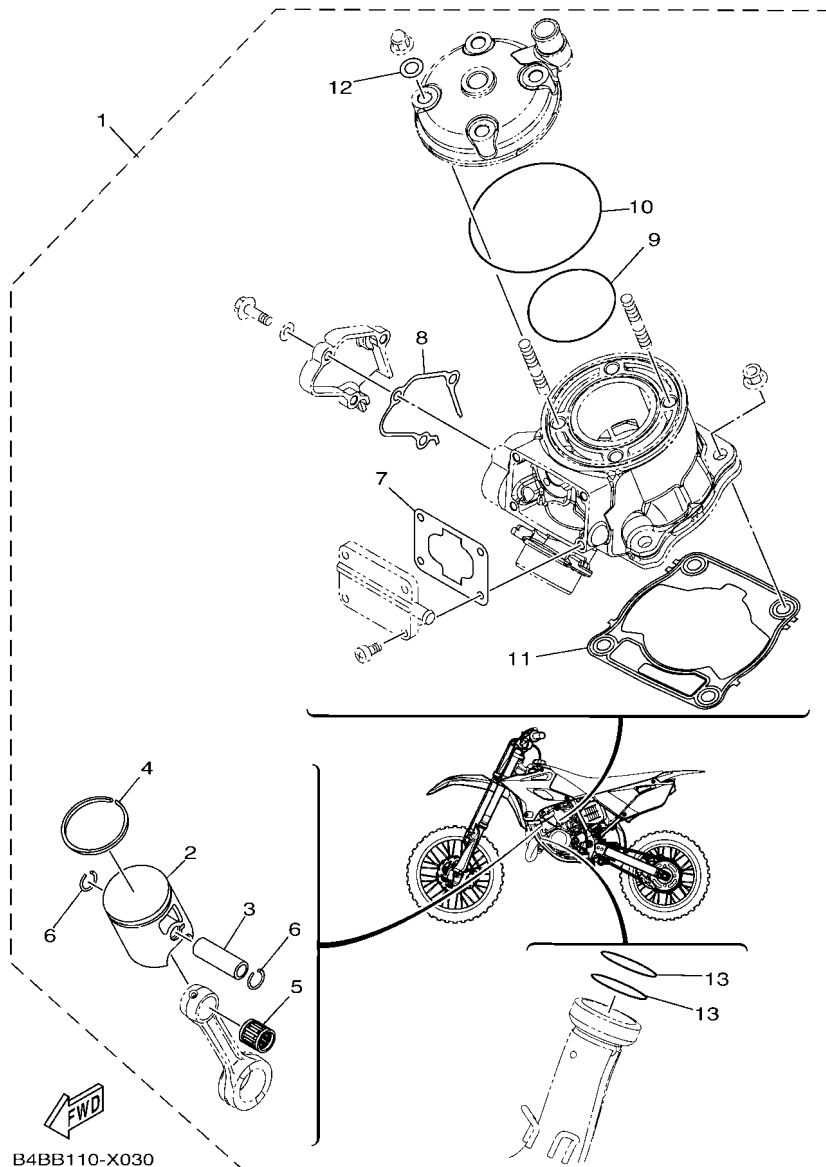

B4BB110-X030

FIG. 3 PISTON REBUILT KIT

REF. NO.	PART NO.	DESCRIPTION	BOGV				REMARKS
1	5PA-WB033-10-A0	PISTON REBUILT KIT	1				UR RED
	5PA-WB033-10-B0	PISTON REBUILT KIT	1				UR ORANGE
	5PA-WB033-10-C0	PISTON REBUILT KIT	1				UR GREEN
	5PA-WB033-10-D0	PISTON REBUILT KIT	1				UR PURPLE
2	5PA-11631-10-A0	.PISTON (STD)	1				UR RED
	5PA-11631-10-B0	.PISTON (STD)	1				UR ORANGE
	5PA-11631-10-C0	.PISTON (STD)	1				UR GREEN
	5PA-11631-10-D0	.PISTON (STD)	1				UR PURPLE
3	4ES-11633-00	.PIN, PISTON	1				
4	5PA-11611-00	.RING, PISTON	1				
5	93310-21417	.BEARING	1				
6	93450-16115	.CIRCLIP	2				
7	1C3-11354-00	.GASKET	1				
8	B4B-11993-00	.GASKET	1				
9	93210-56459	.O-RING	1				
10	93210-84724	.O-RING	1				
11	B4B-11351-00	.GASKET, CYLINDER	1				
12	90201-080L8	.WASHER, PLATE	4				
13	93210-40745	.O-RING	2				

FIG. 4 CYLINDER

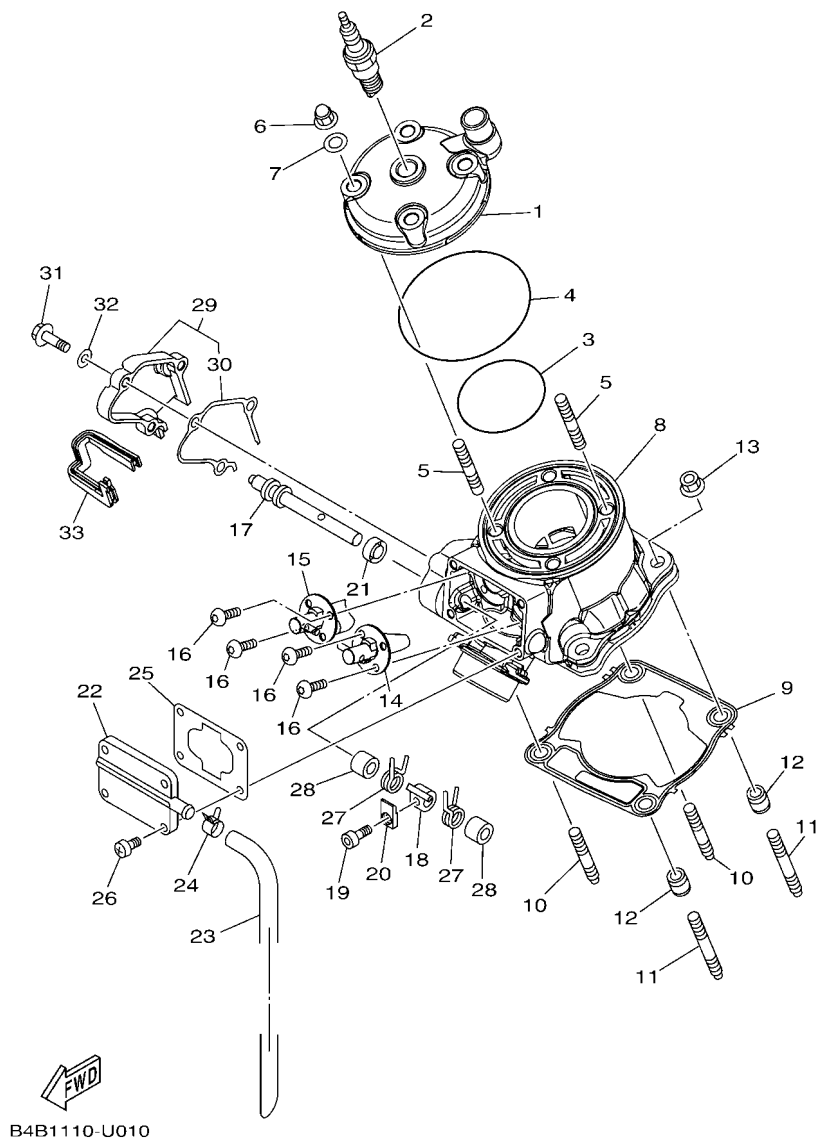

B4B1110-U010

REF. NO.	PART NO.	DESCRIPTION	BOGV				REMARKS
1	B4B-11111-00	HEAD, CYLINDER 1	1				
2	94702-00368	PLUG, SPARK (NGK BR10EG)	1				
3	93210-56459	O-RING	1				
4	93210-84724	O-RING	1				
5	90116-08027	BOLT, STUD	4				
6	90176-08005	NUT, CAP	4				
7	90201-080L8	WASHER, PLATE	4				
8	B4B-11311-00	CYLINDER 1	1				
9	B4B-11351-00	GASKET, CYLINDER	1				
10	90116-08031	BOLT, STUD	2				
11	90116-08028	BOLT, STUD	2				
12	99590-10114	PIN, DOWEL	2				
13	90179-08019	NUT	4				
14	B4B-1131D-00	VALVE ASSY	1				
15	B4B-1132D-00	VALVE ASSY 2	1				
16	90149-05001	SCREW	4				
17	5HD-1131V-00	SHAFT 1	1				
18	4SS-11832-00	LEVER, LINK	1				
19	91312-04010	BOLT, HEXAGON SOCKET HEAD	1				
20	5UN-11395-00	HOLDER	1				
21	93104-08040	OIL SEAL	1				
22	4SS-1131M-01	COVER	1				
23	4JY-11166-00	PIPE, BREATHER 1	1				
24	90467-13062	CLIP	1				
25	1C3-11354-00	GASKET	1				
26	98902-05016	SCREW, BIND	4				
27	90508-16134	SPRING, TORSION	2				

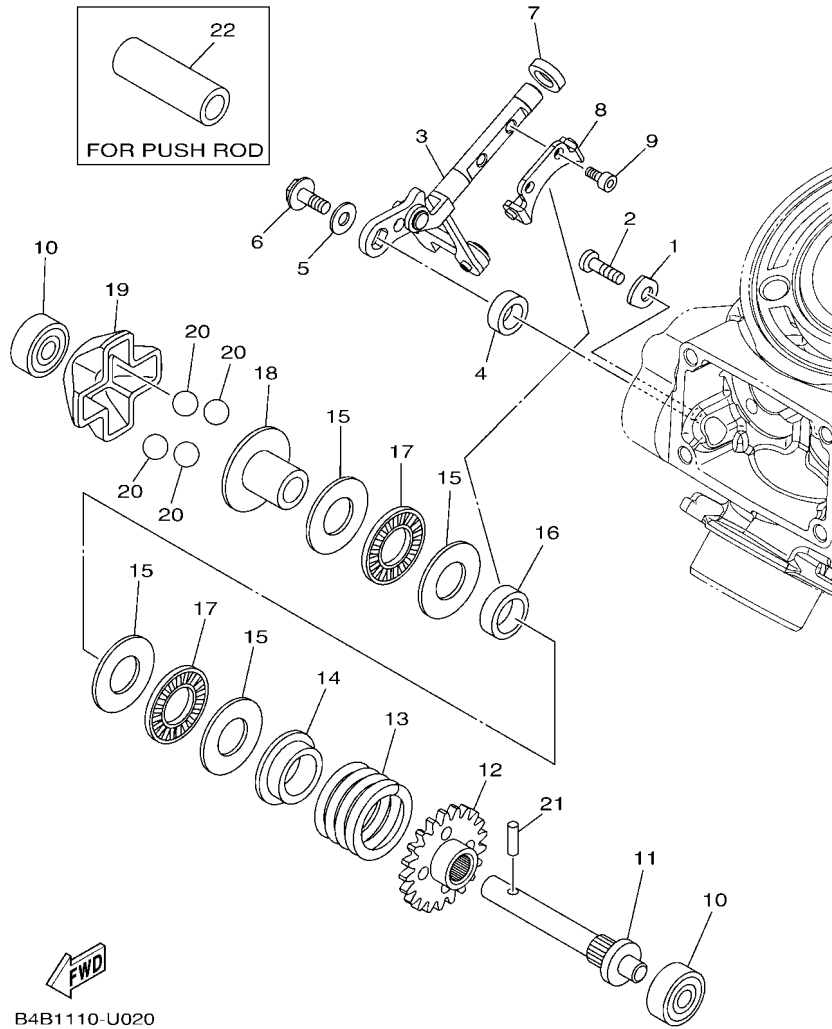

B4B1110-U020

FIG. 5 GOVERNOR

REF. NO.	PART NO.	DESCRIPTION	BOGV				REMARKS
1	4JY-11915-10	PLATE, THRUST 1	1				
2	98502-05012	SCREW, PAN HEAD	1				
3	B4B-11990-00	PUSH ROD ASSY	1				
4	90387-085E1	COLLAR	1				
5	90201-05021	WASHER, PLATE	1				
6	90105-05014	BOLT, FLANGE	1				
7	93104-08040	OIL SEAL	1				
8	3JE-11922-01	FORK, GOVERNOR	1				
9	91312-04008	BOLT, HEXAGON SOCKET HEAD	2				
10	93300-60801	BEARING	2				
11	5X4-11921-02	SHAFT, GOVERNOR	1				
12	BR8-11953-00	GEAR, GOVERNOR	1				
13	90501-260A2	SPRING, COMPRESSION	1				
14	5CU-11952-00	PLATE	1				
15	90201-150U6	WASHER, PLATE	4				
16	90387-152F2	COLLAR	1				
17	93340-21505	BEARING	2				
18	5CU-11912-00	RETAINER, WEIGHT	1				
19	5CU-11911-00	RETAINER	1				
20	93507-16020	BALL	4				
21	93603-14240	PIN, DOWEL	1				
22	90387-107T9	COLLAR	1				AP

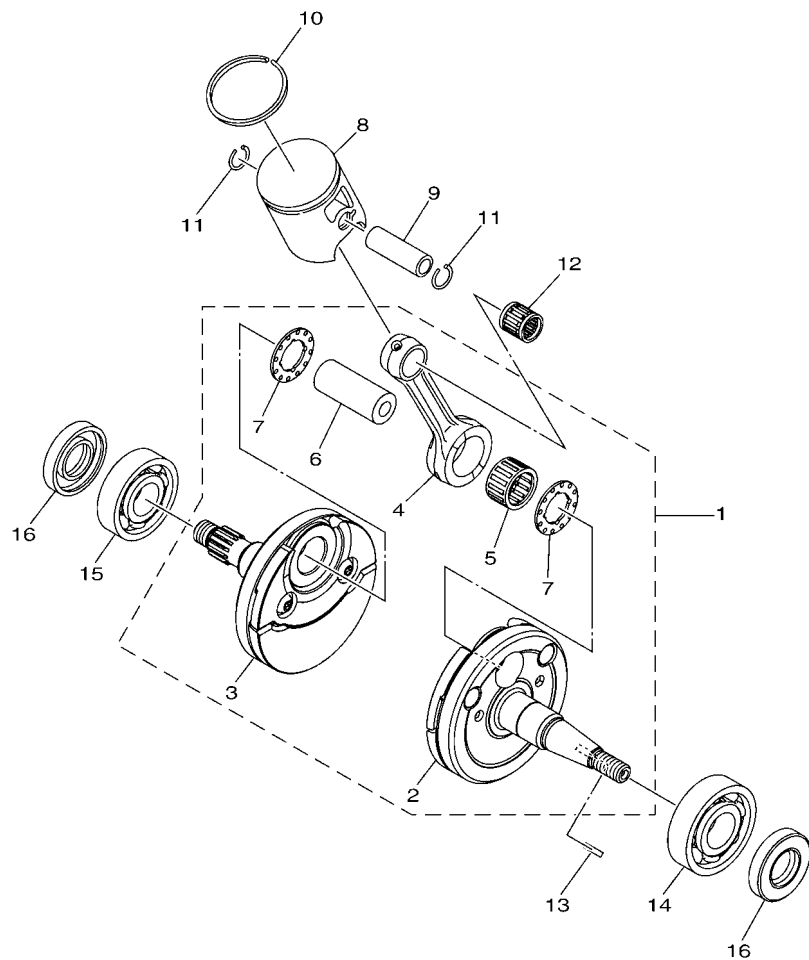

B4B1110-U030

FIG. 6 CRANKSHAFT & PISTON

REF. NO.	PART NO.	DESCRIPTION	BOGV				REMARKS
1	B4B-11400-00	CRANKSHAFT ASSY	1				
2	B4B-11410-00	.CRANKSHAFT	1				
3	B4B-11420-00	.CRANKSHAFT	1				
4	B4B-11651-00	.ROD, CONNECTING	1				
5	93310-420B1	.BEARING	1				
6	2RA-11681-00	.PIN, CRANK 1	1				
7	90209-20159	.WASHER	2				
8	5PA-11631-10-A0	PISTON (STD)	1				UR RED
	5PA-11631-10-B0	PISTON (STD)	1				UR ORANGE
	5PA-11631-10-C0	PISTON (STD)	1				UR GREEN
	5PA-11631-10-D0	PISTON (STD)	1				UR PURPLE
9	4ES-11633-00	PIN, PISTON	1				
10	5PA-11611-01	RING, PISTON	1				
11	93450-16115	CIRCLIP	2				
12	93310-21417	BEARING	1				
13	90280-03045	KEY, WOODRUFF	1				
14	93306-20438	BEARING	1				
15	93306-30421	BEARING	1				
16	93102-20485	OIL SEAL	2				

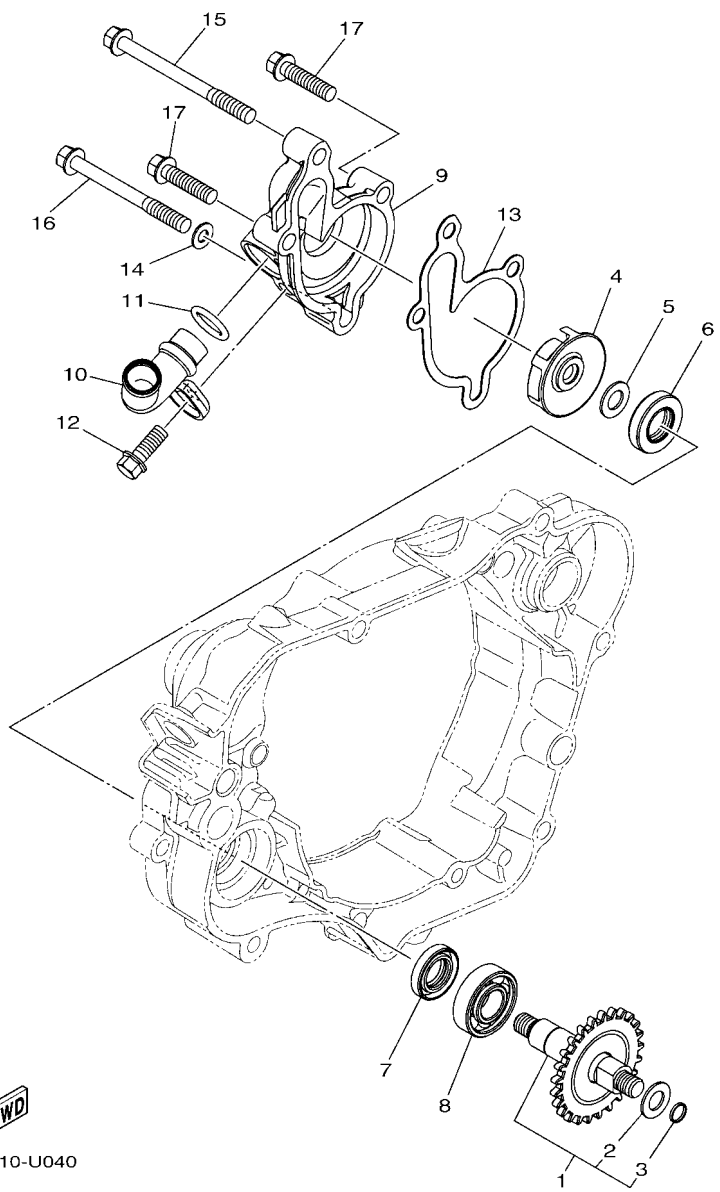



 B4B1110-U040

FIG. 7 WATER PUMP

REF. NO.	PART NO.	DESCRIPTION	BOGV				REMARKS
1	5PA-12459-00	GEAR, IMPELLER SHAFT	1				
2	90201-08512	.WASHER, PLATE	1				
3	93440-07182	.CIRCLIP	1				
4	5PA-12451-00	IMPELLER, WATER PUMP	1				
5	90201-08512	WASHER, PLATE	1				
6	93109-11073	OIL SEAL	1				
7	93102-12106	OIL SEAL (SD 12-22-5 HS)	1				
8	93306-00105	BEARING	1				
9	BR8-12422-00	COVER, HOUSING	1				
10	B4B-12481-00	PIPE 1	1				
11	93210-132A7	O-RING	1				
12	95E32-06016	BOLT, FLANGE DEEP RECESS	1				
13	BR8-12428-00	GASKET, HOUSING COVER 2	1				
14	90430-06166	GASKET	1				
15	95E32-06070	BOLT, FLANGE DEEP RECESS	1				
16	95E32-06060	BOLT, FLANGE DEEP RECESS	1				
17	95E32-06025	BOLT, FLANGE DEEP RECESS	2				

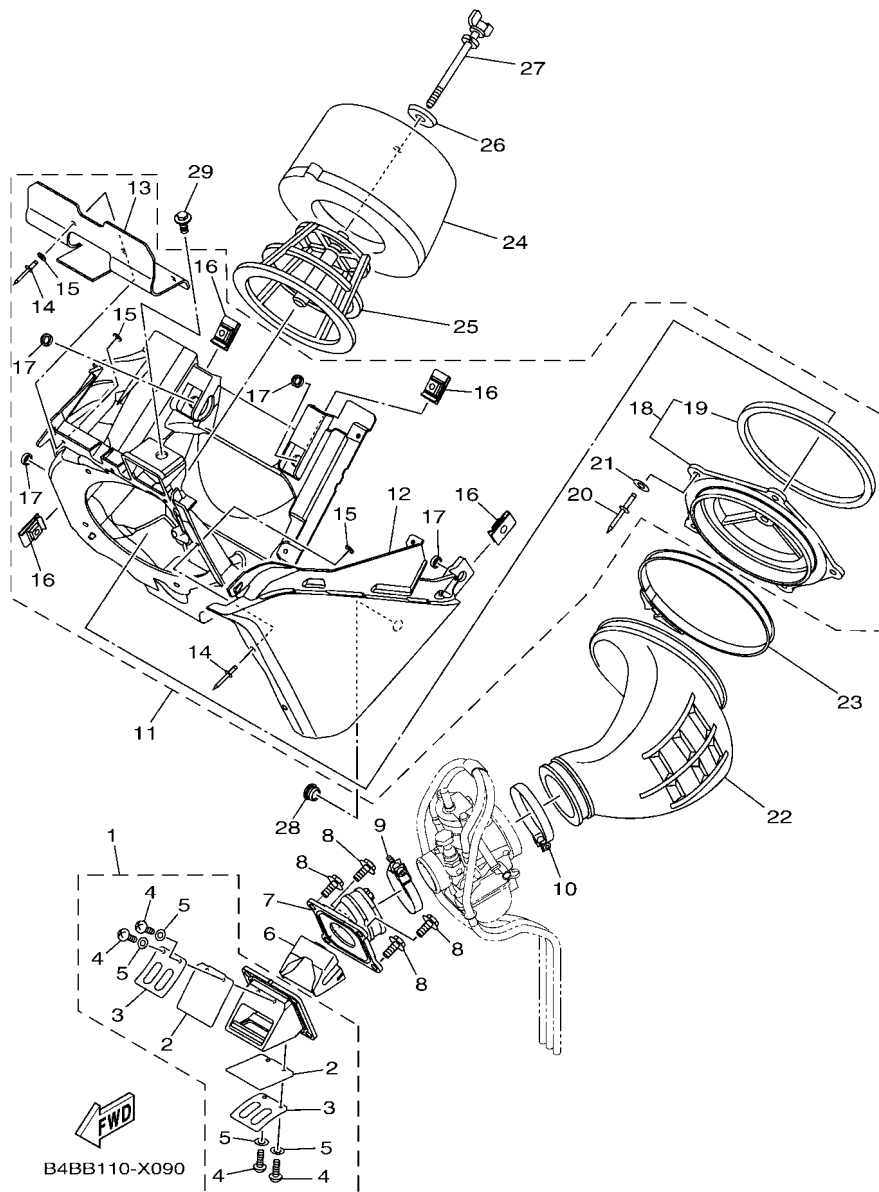
FIG. 9 INTAKE



REF. NO.	PART NO.	DESCRIPTION	BOGV				REMARKS
1	BR8-13610-00	REED VALVE ASSY	1				
2	BR8-13613-00	.REED, VALVE	2				
3	4ES-13616-00	.STOPPER, REED VALVE	2				
4	98502-03006	.SCREW, PAN HEAD	4				
5	92902-03100	.WASHER	4				
6	BR8-13625-00	SPACER, REED VALVE	1				
7	BR8-13565-00	JOINT, CARBURETOR	1				
8	95E32-06016	BOLT, FLANGE DEEP RECESS	4				
9	4TR-13474-02	BAND	1				
10	90450-56004	HOSE CLAMP ASSY	1				
11	B4B-14401-00	AIR CLEANER CASE ASSY	1				
12	B4B-14417-00	.COVER 1	1				
13	B4B-1449E-00	.COVER, AIR CLEANER	1				
14	90267-32196	.RIVET, BLIND	11				
15	90201-03313	.WASHER, PLATE	14				
16	90183-060A7	.NUT, SPRING	4				
17	90387-06069	.COLLAR	4				
18	5PA-14459-00	.HOLDER, GUIDE	1				
19	4ES-14462-00	..SEAL	1				
20	90267-48138	.RIVET, BLIND	5				
21	90201-043H7	.WASHER, PLATE	5				
22	5PA-14453-01	JOINT, AIR CLEANER 1	1				
23	90450-99014	HOSE CLAMP ASSY	1				
24	5PA-14451-02	ELEMENT, AIR CLEANER	1				
25	5PA-14458-00	GUIDE	1				
26	90209-06096	WASHER	1				
27	90122-06010	BOLT, WING	1				

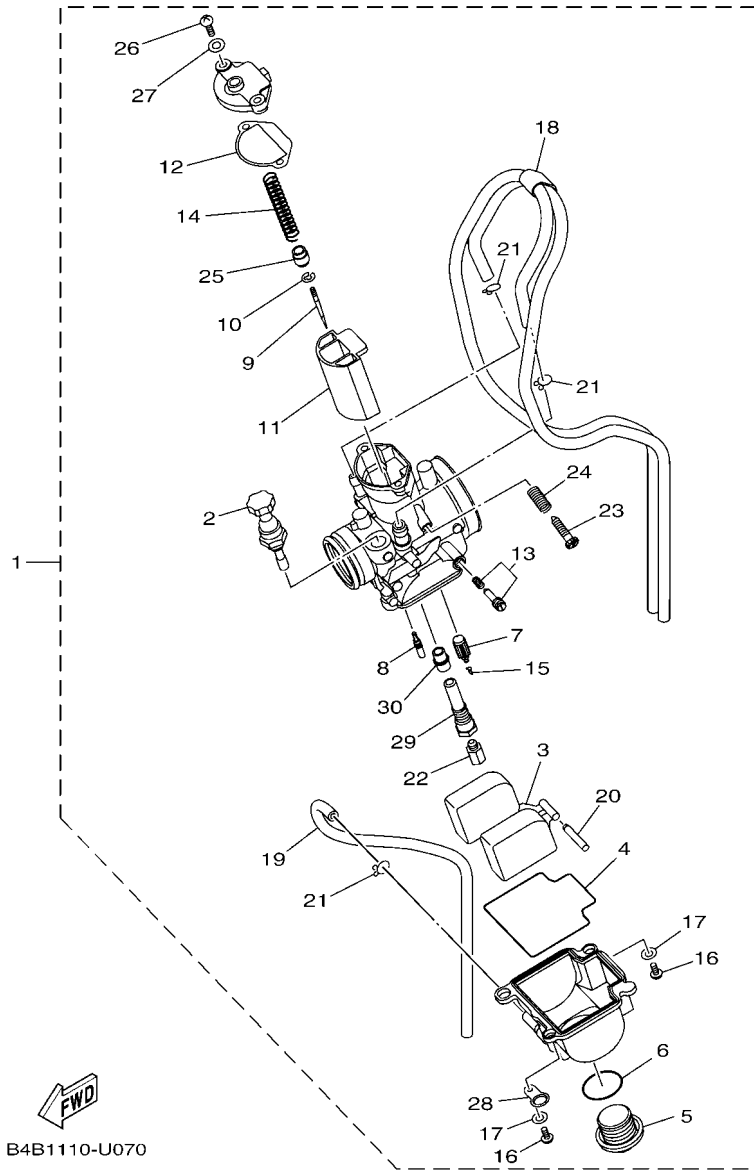

B4B1110-U070

FIG. 10 CARBURETOR

REF. NO.	PART NO.	DESCRIPTION	BOGV				REMARKS
1	5PA-14101-34	CARBURETOR ASSY 1	1				
2	4JT-14171-00	.PLUNGER, STARTER	1				
3	5PA-14985-01	.FLOAT	1				
4	5PA-14984-00	.GASKET, FLOAT CHAMBER	1				
5	4MX-14115-00	.PLUG, SCREW	1				
6	4MX-14561-00	.O-RING	1				
7	5PA-14392-00	.VALVE, NEEDLE	1				
8	4MX-14948-05	.JET, SLOW (#45)	1				STD
	4MX-14948-06	.JET, SLOW (#48)	1				AP
9	5PA-14916-PG	.NEEDLE (NAPG)	1				STD
	5PA-14916-PF	.NEEDLE (NAPF)	1				AP
	5PA-14916-PH	.NEEDLE (NAPH)	1				AP
	5PA-14916-HF	.NEEDLE (NWHF)	1				AP
	5PA-14916-HG	.NEEDLE (NWHG)	1				AP
	5PA-14916-HH	.NEEDLE (NWHH)	1				AP
10	4MX-14919-00	.CLIP	1				
11	5PA-14340-00	.VALVE ASSY	1				
12	5PA-14126-00	.GASKET	1				
13	5PA-14105-01	.PILOT SCREW SET	1				
14	5PA-14131-00	.SPRING, THROTTLE VALVE	1				
15	5PA-14159-00	.CLIP	1				
16	98504-04014	.SCREW, PAN HEAD	2				
17	92903-04600	.WASHER	2				
18	5PA-1410E-00	.HOSE	1				
19	4XL-14197-10	.PIPE	1				
20	676-14548-00	.PIN, FLOAT ARM	1				
21	3TJ-14137-40	.CLIP	3				

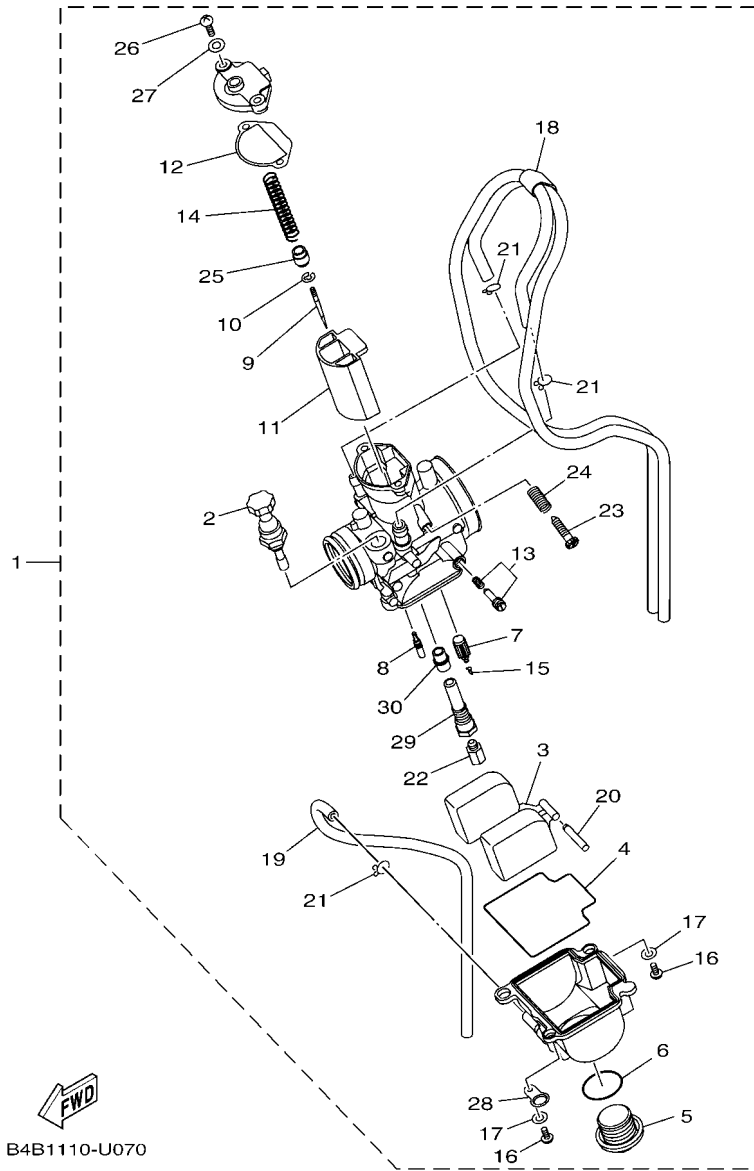

B4B1110-U070

FIG. 10 CARBURETOR

REF. NO.	PART NO.	DESCRIPTION	BOGV				REMARKS
22	4MX-14943-36	.JET, MAIN (#145)	1				STD
	4MX-14943-86	.JET, MAIN (#142)	1				AP
	4MX-14943-87	.JET, MAIN (#148)	1				AP
	4MX-14943-37	.JET, MAIN (#150)	1				AP
23	5HC-14922-00	.SCREW, THROTTLE	1				
24	5HC-14934-00	.SPRING, THROTTLE STOP	1				
25	5PA-14194-00	.RING	1				
26	98504-04012	.SCREW, PAN HEAD	2				
27	92903-04600	.WASHER	2				
28	5PA-14146-00	.PLATE	1				
29	5PA-1496A-01	.HOLDER, NEEDLE JET	1				
30	5PA-14947-01	.JET, NEEDLE	1				

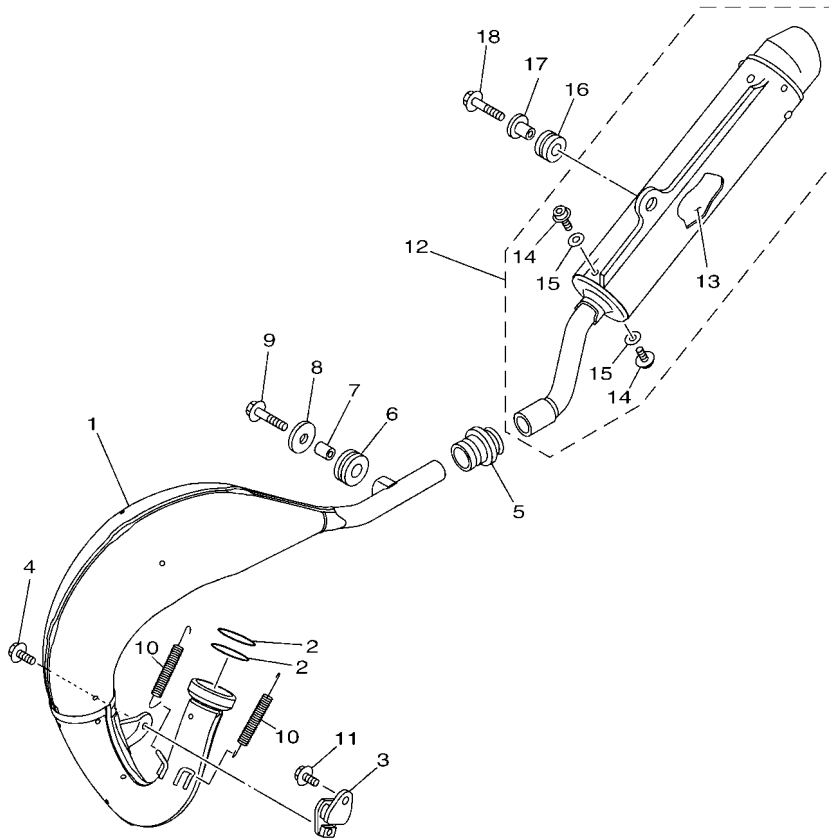
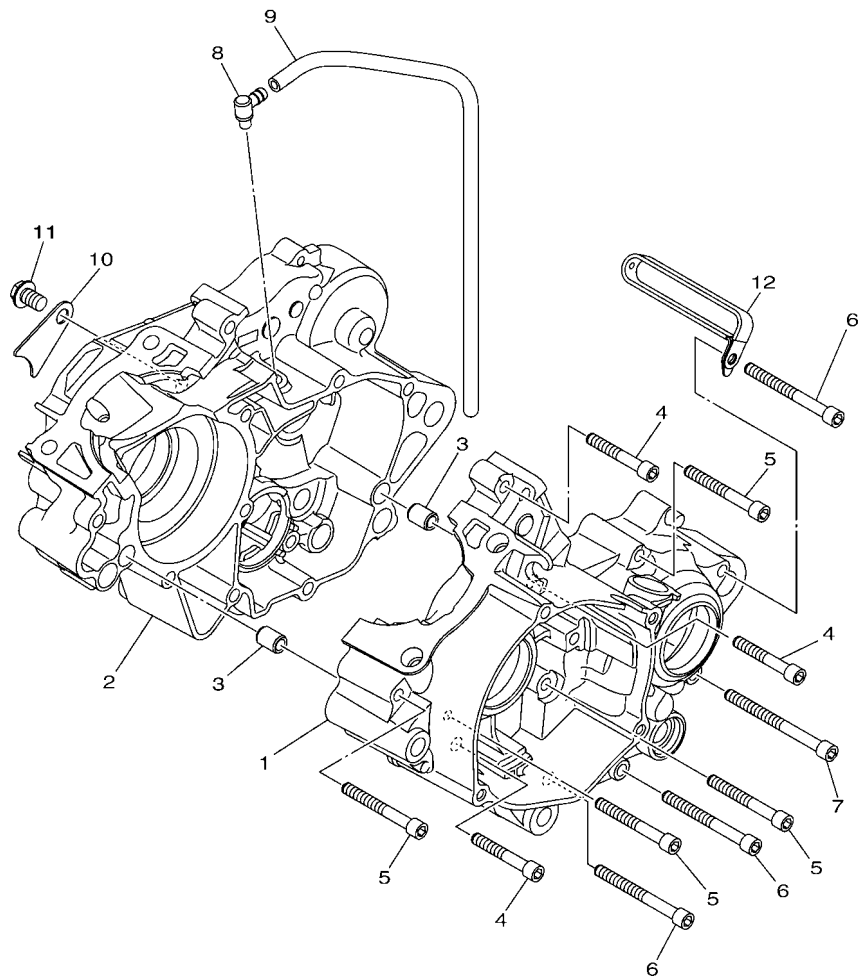

FIG. 11 EXHAUST

REF. NO.	PART NO.	DESCRIPTION	BOGV				REMARKS
1	B4B-14610-00	EXHAUST PIPE ASSY 1	1				
2	93210-40745	O-RING	2				
3	565-14771-01	STAY, MUFFLER 1	1				
4	90119-06133	BOLT, WITH WASHER	1				
5	17W-14615-00	JOINT, EXHAUST 1	1				
6	90480-18411	GROMMET	1				
7	90387-105L0	COLLAR	1				
8	90201-06086	WASHER, PLATE	1				
9	95E32-06025	BOLT, FLANGE DEEP RECESS	1				
10	90506-20018	SPRING, TENSION	2				
11	90119-06133	BOLT, WITH WASHER	1				
12	4ES-14753-30	SILENCER, EXHAUST	1				
13	4ES-1469A-00	.FIBER	1				
14	90109-060E9	.BOLT	2				
15	90201-06045	.WASHER, PLATE	2				
16	90480-16561	GROMMET	1				
17	90387-06168	COLLAR	1				
18	95E32-06025	BOLT, FLANGE DEEP RECESS	1				



B4B1110-U080



B4B1110-U090

FIG. 12 CRANKCASE

REF. NO.	PART NO.	DESCRIPTION	BOGV				REMARKS
1	B4B-15111-00	CRANKCASE 1	1				
2	B4B-15121-00	CRANKCASE 2	1				
3	99530-10014	PIN, DOWEL	2				
4	91342-06040	BOLT	3				
5	91342-06050	BOLT	4				
6	91342-06060	BOLT	3				
7	91342-06070	BOLT	1				
8	353-13115-01	CONNECTOR, SUCTION PIPE	1				
9	90445-08376	HOSE (L330)	1				
10	5PA-15118-00	HOLDER	1				
11	90105-08126	BOLT, FLANGE	1				
12	90461-10136	CLAMP	1				

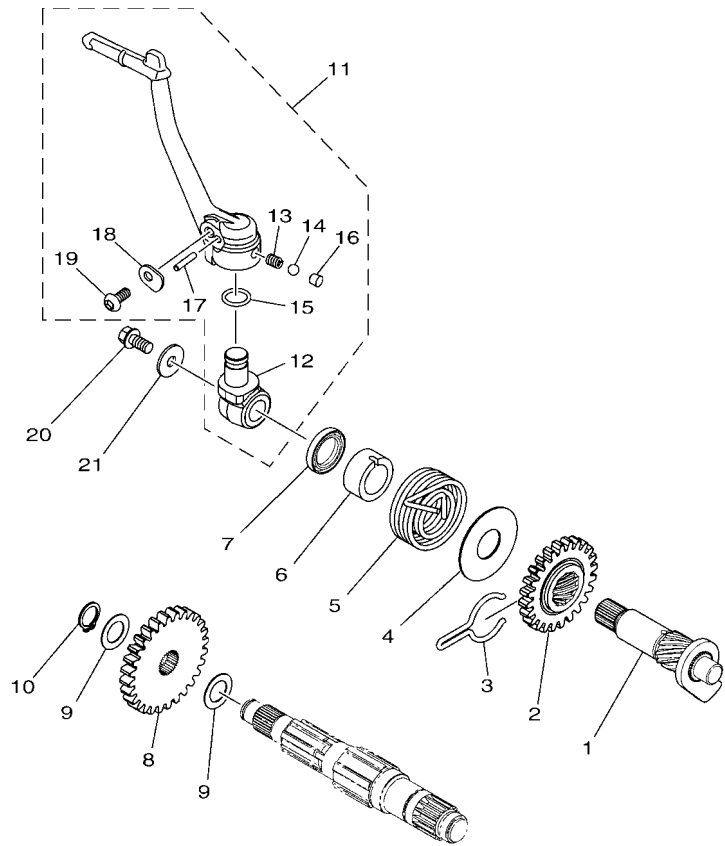

FIG. 14 STARTER

REF. NO.	PART NO.	DESCRIPTION	BOGV				REMARKS
1	5PA-15660-00	KICK AXLE ASSY	1				
2	5PA-15641-00	GEAR, KICK	1				
3	90468-23194	CLIP	1				
4	90201-176L4	WASHER, PLATE	1				
5	90508-26750	SPRING, TORSION	1				
6	4ES-15664-00	GUIDE, SPRING	1				
7	93102-17263	OIL SEAL	1				
8	5PA-15651-00	GEAR, KICK IDLE	1				
9	90201-124F8	WASHER, PLATE	2				
10	99009-12400	CIRCLIP	1				
11	BR8-15620-00	KICK CRANK ASSY	1				
12	BR8-15621-00	.BOSS, KICK CRANK	1				
13	90501-12081	.SPRING, COMPRESSION	1				
14	93507-32009	.BALL	1				
15	93210-12152	.O-RING	1				
16	90336-06031	.PLUG, TAPER	1				
17	93603-16219	.PIN, DOWEL	1				
18	4JY-11915-10	.PLATE, THRUST 1	1				
19	90111-05052	.BOLT, HEXAGON SOCKET BUTTON	1				
20	95E32-06012	BOLT, FLANGE DEEP RECESS	1				
21	90201-06060	WASHER, PLATE	1				



B4B1110-U110

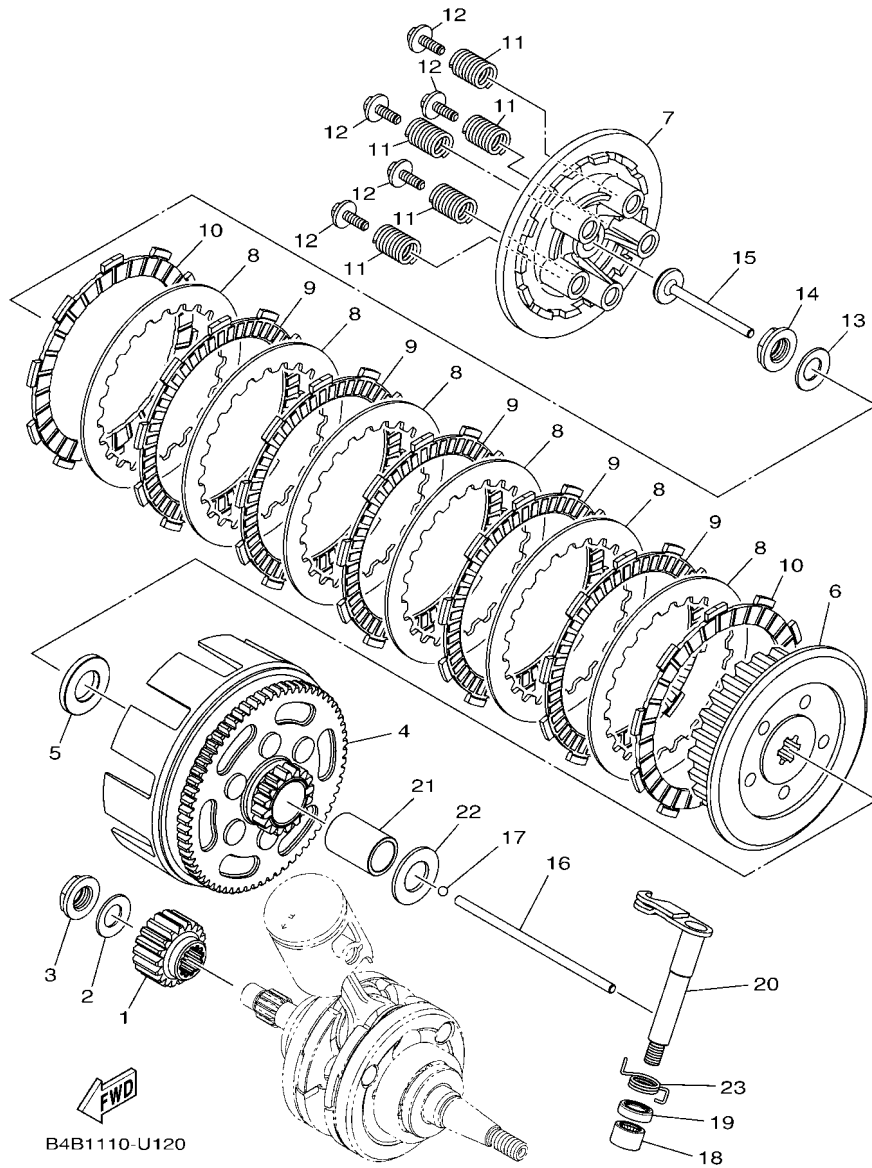
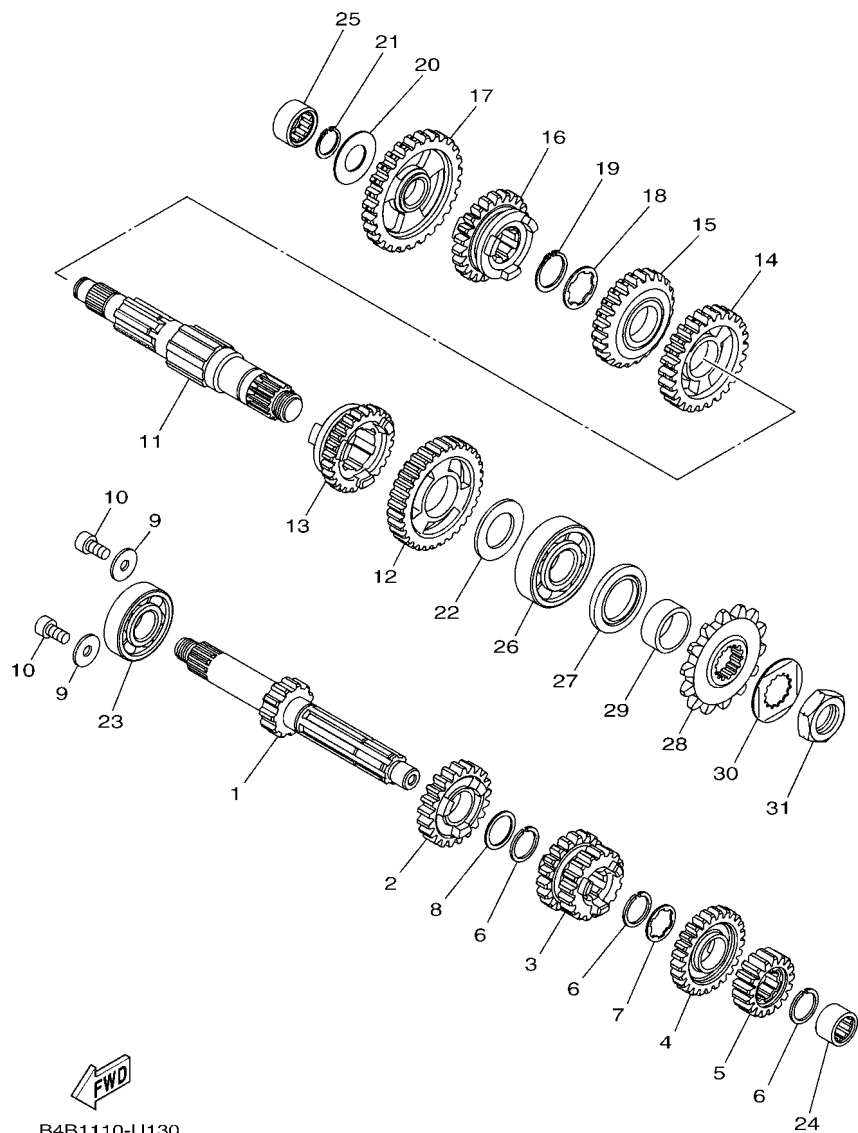

FIG. 15 CLUTCH

REF. NO.	PART NO.	DESCRIPTION	BOGV				REMARKS
1	BR8-16111-00	GEAR, PRIMARY DRIVE	1				
2	90208-12015	WASHER, CONICAL SPRING	1				
3	90179-12007	NUT	1				
4	5PA-16150-12	PRIMARY DRIVEN GEAR COMP.	1				
5	90201-17558	WASHER, PLATE	1				
6	5PA-16371-10	BOSS, CLUTCH	1				
7	2TK-16351-00	PLATE, PRESSURE 1	1				
8	131-16324-10	PLATE, CLUTCH 1	6				
9	4ES-16321-00	PLATE, FRICTION	5				
10	21V-16321-00	PLATE, FRICTION	2				
11	90501-204A0	SPRING, COMPRESSION	5				
12	90119-05001	BOLT, WITH WASHER	5				
13	90208-14033	WASHER, CONICAL SPRING	1				
14	90179-14469	NUT	1				
15	4ES-16356-00	ROD, PUSH 1	1				
16	5PA-16357-00	ROD, PUSH 2	1				
17	93503-16003	BALL	1				
18	93315-11206	BEARING	1				
19	93102-12224	OIL SEAL	1				
20	4ES-16381-00	PUSH LEVER COMP.	1				
21	5PA-16181-00	SPACER 1	1				
22	90201-171G6	WASHER, PLATE	1				
23	90508-14016	SPRING, TORSION	1				

FIG. 16 TRANSMISSION



B4B1110-U130

REF. NO.	PART NO.	DESCRIPTION	BOGV				REMARKS
1	B4B-17411-00	AXLE, MAIN (11T)	1				
2	4ES-17151-10	GEAR, 5TH PINION (23T)	1				
3	4ES-17131-10	GEAR, 3RD PINION (17T/17T)	1				
4	4ES-17161-10	GEAR, 6TH PINION (25T)	1				
5	4ES-17121-01	GEAR, 2ND PINION (17T)	1				
6	93440-17064	CIRCLIP	3				
7	90209-14008	WASHER	1				
8	90201-17545	WASHER, PLATE	1				
9	90201-06060	WASHER, PLATE	2				
10	90110-06182	BOLT, HEXAGON SOCKET HEAD	2				
11	BR8-17421-00	AXLE, DRIVE	1				
12	1SN-17221-00	GEAR, 2ND WHEEL (32T)	1				
13	5PA-17261-01	GEAR, 6TH WHEEL (25T)	1				
14	B4B-17231-00	GEAR, 3RD WHEEL (26T)	1				
15	B4B-17241-00	GEAR, 4TH WHEEL (22T)	1				
16	B4B-17251-00	GEAR, 5TH WHEEL (26T)	1				
17	BR8-17211-00	GEAR, 1ST WHEEL (27T)	1				
18	90209-16209	WASHER	1				
19	93410-20038	CIRCLIP	1				
20	164-17427-00-06	SHIM 1 (T=0.6)	1				UR
	164-17427-00-08	SHIM 1 (T=0.8)	1				UR
	164-17427-00-10	SHIM 1 (T=1.0)	1				UR
21	93440-15012	CIRCLIP	1				
22	90201-20611	WASHER, PLATE	1				
23	93306-20333	BEARING	1				
24	93317-11245	BEARING	1				
25	93315-31502	BEARING	1				

FIG. 17 SHIFT CAM & FORK

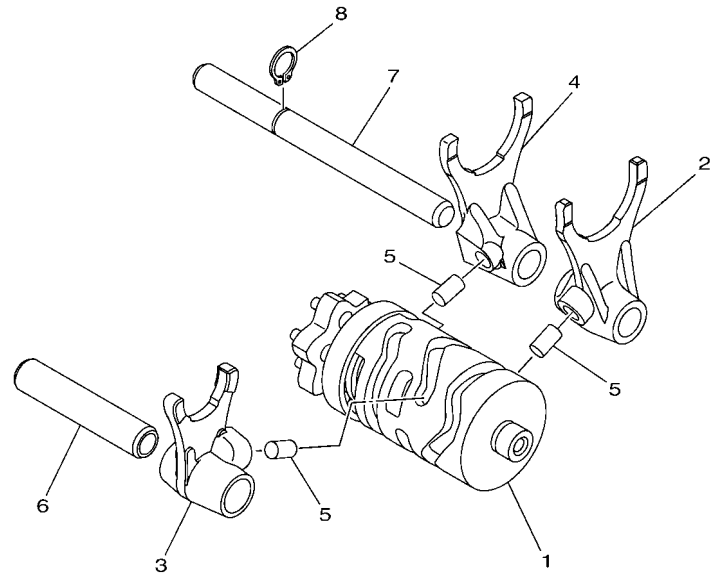

REF. NO.	PART NO.	DESCRIPTION	BOGV				REMARKS
1	BR8-18540-20	SHIFT CAM ASSY	1				
2	4ES-18511-02	FORK, SHIFT 1	1				
3	5R2-18512-00	FORK, SHIFT 2	1				
4	4ES-18513-01	FORK, SHIFT 3	1				
5	90250-06013	PIN, STRAIGHT	3				
6	4BA-18531-00	BAR, SHIFT FORK GUIDE 1	1				
7	4BA-18535-00	BAR, SHIFT FORK GUIDE 2	1				
8	99009-10400	CIRCLIP	1				

 B4BE110-Y170

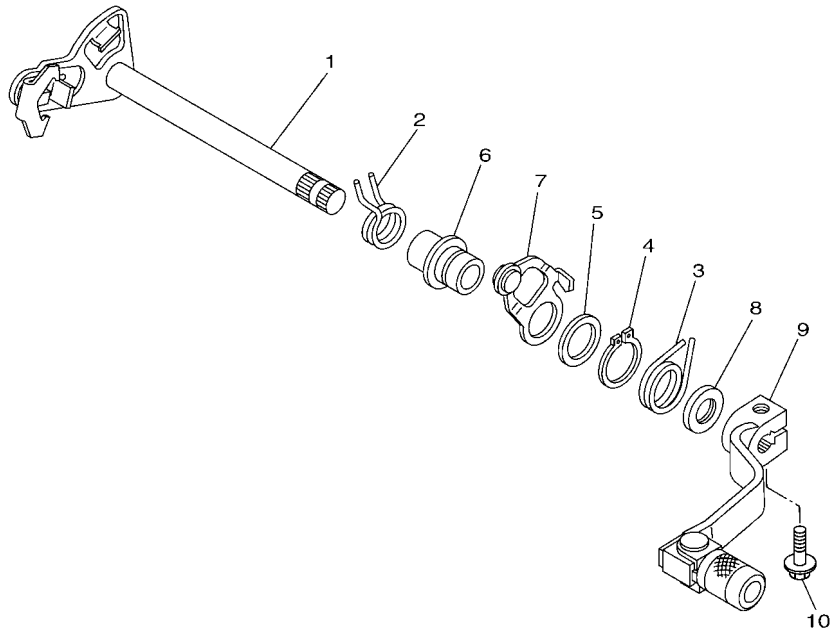
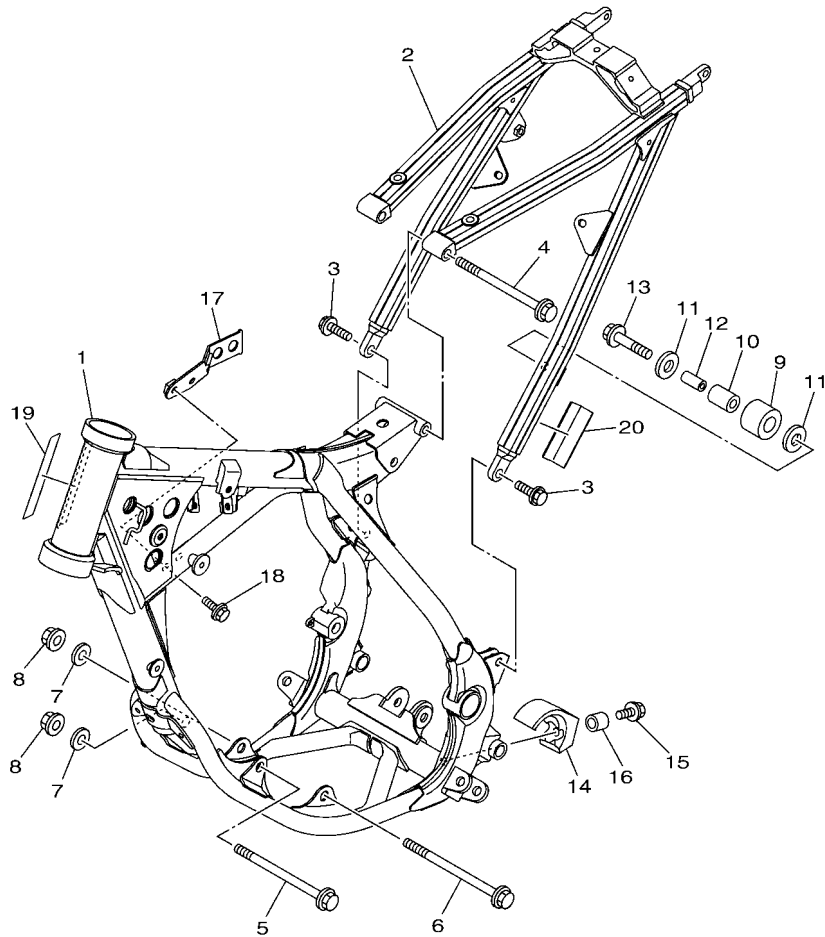

FIG. 18 SHIFT SHAFT

REF. NO.	PART NO.	DESCRIPTION	BOGV				REMARKS
1	5PA-18101-00	SHIFT SHAFT ASSY	1				
2	90508-32016	SPRING, TORSION	1				
3	90508-24007	SPRING, TORSION	1				
4	99009-17400	CIRCLIP	1				
5	90201-177G4	WASHER, PLATE	1				
6	5PA-1811E-00	COLLAR, SHIFT PEDAL	1				
7	5PA-18140-00	STOPPER LEVER ASSY	1				
8	93101-12173	OIL SEAL	1				
9	2HF-18110-02	SHIFT PEDAL ASSY	1				
10	95814-06020	BOLT, FLANGE	1				



B4B1110-U150



B4BB110-X190

FIG. 19 FRAME

REF. NO.	PART NO.	DESCRIPTION	BOGV				REMARKS
1	B4B-21101-00	FRONT FRAME COMP.	1				
2	B4B-21190-00	REAR FRAME COMP.	1				
3	90105-08307	BOLT, FLANGE	2				
4	90105-08097	BOLT, FLANGE	1				
5	90105-10220	BOLT, FLANGE	1				
6	90105-10174	BOLT, FLANGE	1				
7	90201-10045	WASHER, PLATE	2				
8	90179-10024	NUT	2				
9	30X-22178-00	TENSIONER	1				
10	4V4-22184-00	BUSH	1				
11	90201-08045	WASHER, PLATE	2				
12	90387-08041	COLLAR	1				
13	95E32-08040	BOLT, FLANGE DEEP RECESS	1				
14	4ES-22178-01	TENSIONER	1				
15	90119-06200	BOLT, WITH WASHER	1				
16	90387-064T3	COLLAR	1				
17	5PA-21274-10	BRACKET, C.D.I. UNIT	1				
18	95E32-06012	BOLT, FLANGE DEEP RECESS	2				
19	3HA-24141-00	PROTECTOR, FUEL TANK	1				
20	B4B-2110M-00	COVER ASSY 1	1				

FIG. 20 FENDER

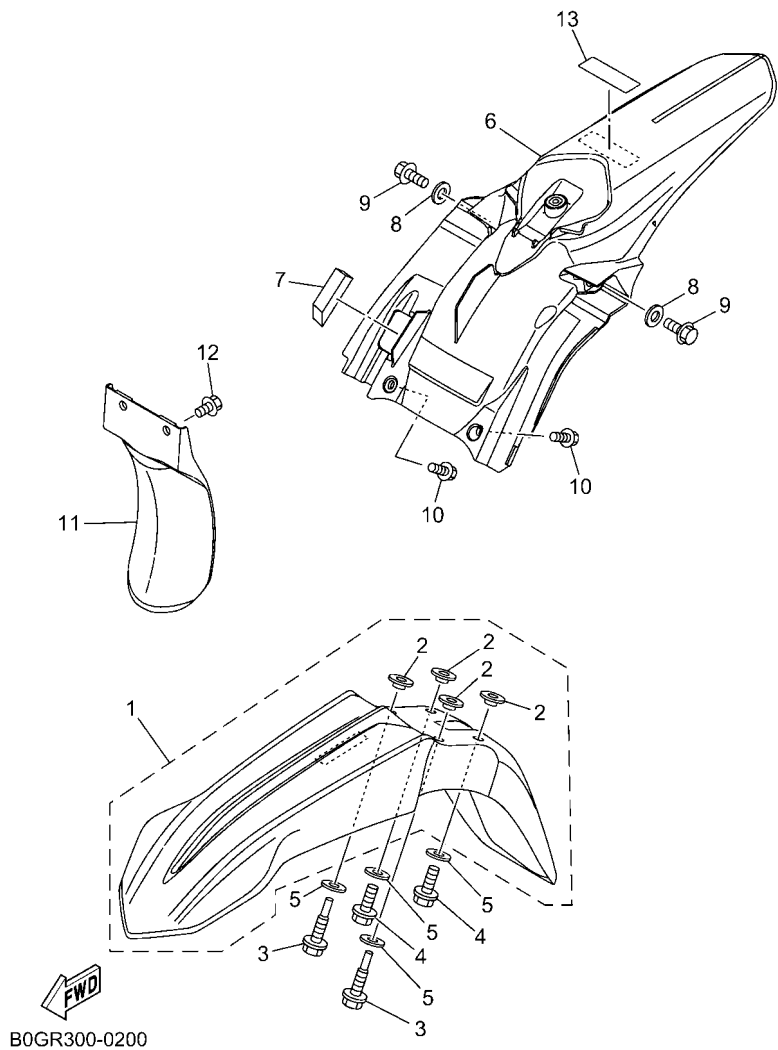

REF. NO.	PART NO.	DESCRIPTION	BOGV				REMARKS
1	B4B-21510-00	FRONT FENDER COMP.	1				
2	90387-06259	.COLLAR	4				
3	90105-06210	BOLT, FLANGE	2				
4	90105-06127	BOLT, FLANGE	2				
5	90201-06077	WASHER, PLATE	4				
6	B4B-21610-10	REAR FENDER COMP.	1				
7	B4B-21639-00	DAMPER 2	1				
8	90201-06032	WASHER, PLATE	2				
9	90105-06100	BOLT, FLANGE	2				
10	90119-06268	BOLT, WITH WASHER	2				
11	4ES-21642-01	GUARD, FLAP	1				
12	97702-60016	SCREW, TAPPING	2				
13	5PG-2816R-01	LABEL, WARNING GENERAL INFO.	1				

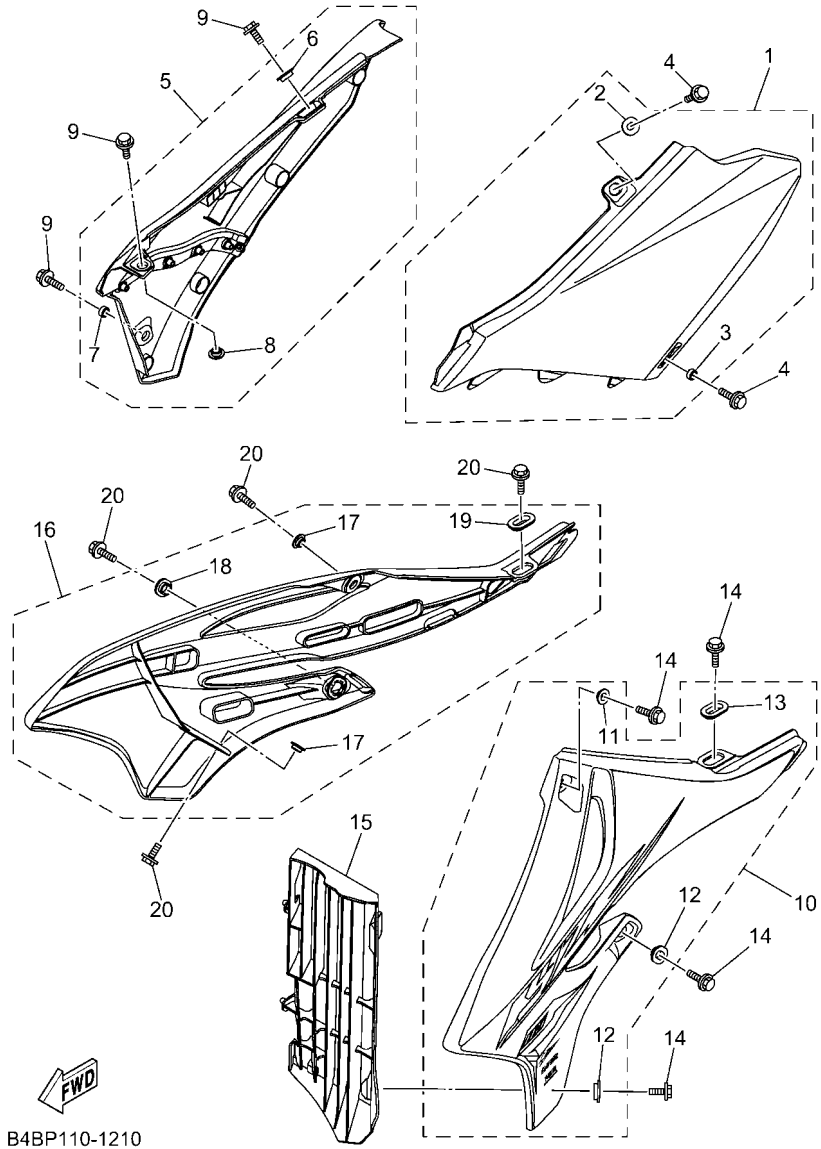
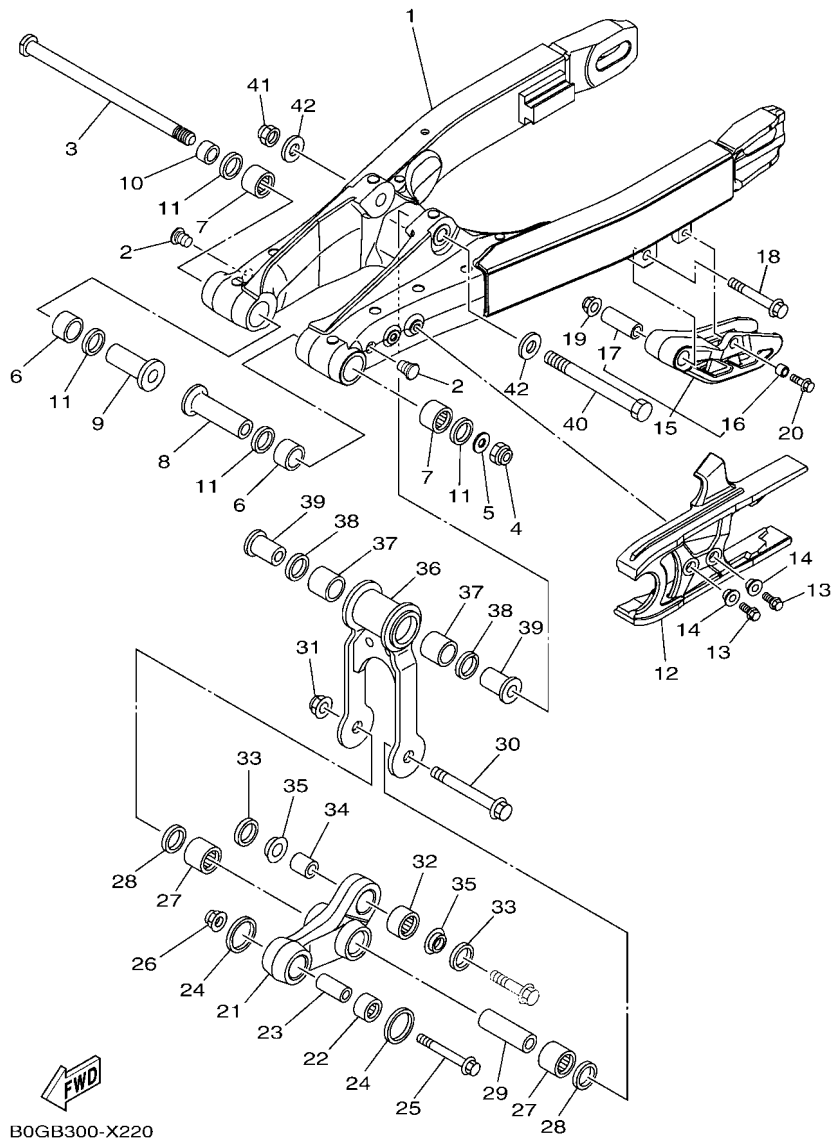

FIG. 21 SIDE COVER

REF. NO.	PART NO.	DESCRIPTION	BOGV				REMARKS
1	B4B-21710-00	SIDE COVER ASSY 1	1				
2	17D-14449-00	.COLLAR	1				
3	90387-07015	.COLLAR	1				
4	90105-06170	BOLT, FLANGE	2				
5	B4B-21720-00	SIDE COVER ASSY 2	1				
6	17D-14449-00	.COLLAR	1				
7	90387-07015	.COLLAR	1				
8	90387-06009	.COLLAR	1				
9	90105-06170	BOLT, FLANGE	3				
10	B4B-217R0-P0	SIDE COVER INSERT ASSY. 3 (WG)	1				WITH GRAPHIC
	B4B-21730-00	SIDE COVER ASSY 3 (WOG)	1				AP WITHOUT GRAPHIC
11	90387-06009	.COLLAR	1				
12	5TA-21749-00	.COLLAR	2				
13	1SL-21748-00	.COLLAR	1				
14	90105-06064	BOLT, FLANGE	4				
15	B4B-2172A-20	PANEL 1	1				
16	B4B-217S0-P0	SIDE COVER INSERT ASSY. 4 (WG)	1				WITH GRAPHIC
	B4B-21740-00	SIDE COVER ASSY 4 (WOG)	1				AP WITHOUT GRAPHIC
17	90387-06009	.COLLAR	2				
18	5TA-21749-00	.COLLAR	1				
19	1SL-21748-00	.COLLAR	1				
20	90105-06064	BOLT, FLANGE	4				



B0GB300-X220

FIG. 22 REAR ARM

REF. NO.	PART NO.	DESCRIPTION	BOGV				REMARKS
1	B0G-22110-11	REAR ARM COMP.	1				
2	90338-10150	PLUG	2				
3	BR8-22141-00	SHAFT, PIVOT	1				
4	95612-12100	NUT, U	1				
5	90201-12032	WASHER, PLATE	1				
6	90385-17042	BUSH	2				
7	93317-21746	BEARING	2				
8	90387-127J8	COLLAR	1				
9	90387-127J7	COLLAR	1				
10	90387-1200U	COLLAR	1				
11	93109-17071	OIL SEAL	4				
12	B4B-22151-00	SEAL, GUARD	1				
13	95E32-06014	BOLT, FLANGE DEEP RECESS	2				
14	90387-06180	COLLAR	2				
15	BR8-22199-00	SUPPORT, CHAIN	1				
16	90387-06207	.COLLAR	1				
17	90387-09002	.COLLAR	1				
18	95E32-08055	BOLT, FLANGE DEEP RECESS	1				
19	95602-08200	NUT, U FLANGE	1				
20	95D02-06016	BOLT, FLANGE DEEP RECESS	1				
21	B4B-2217A-00	ARM, RELAY	1				
22	93315-31759	BEARING	1				
23	90387-10116	COLLAR	1				
24	93109-17071	OIL SEAL	2				
25	90105-10582	BOLT, FLANGE	1				
26	95602-10200	NUT, SELF-LOCKING	1				
27	93317-31771	BEARING	2				

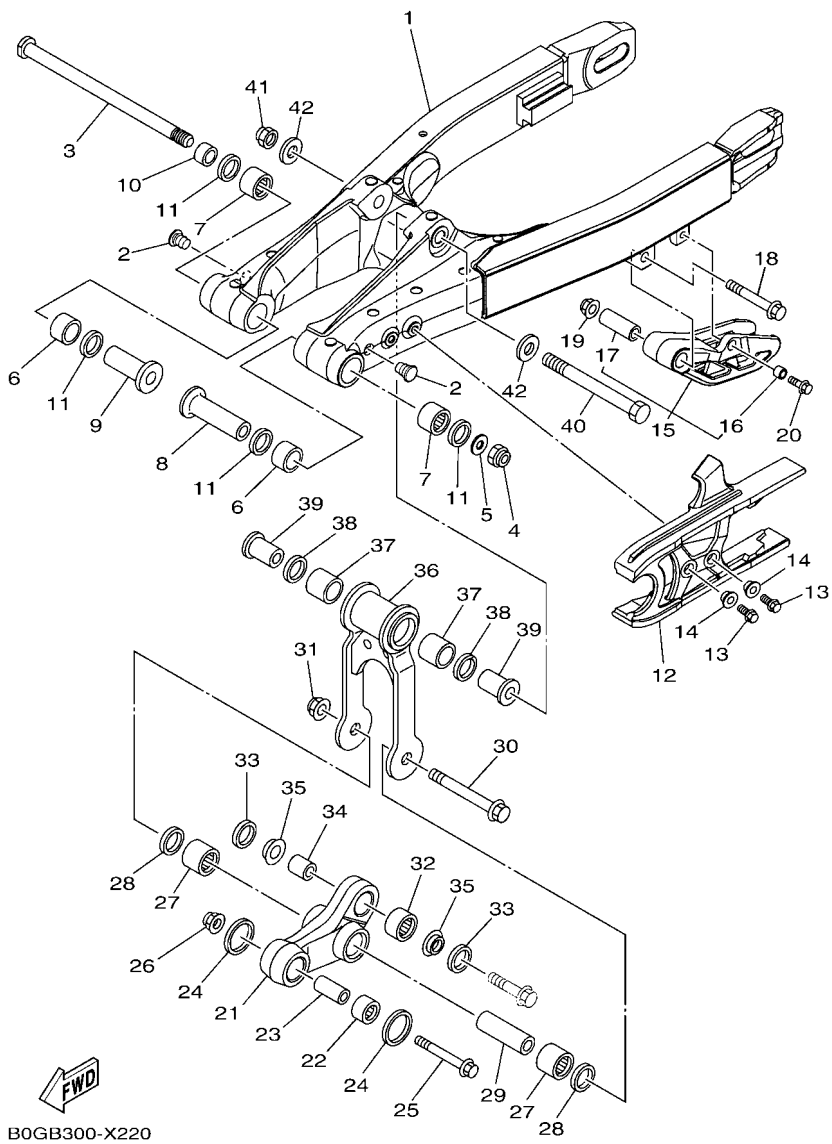

B0GB300-X220

FIG. 22 REAR ARM

REF. NO.	PART NO.	DESCRIPTION	BOGV				REMARKS
28	93101-17062	OIL SEAL	2				
29	90380-12219	BUSH, SOLID	1				
30	90109-12015	BOLT	1				
31	95602-12200	NUT, SELF-LOCKING	1				
32	5PA-22176-00	BEARING	1				
33	5PA-22475-00	SEAL, DUST	2				
34	5PA-22184-00	BUSH	1				
35	5PA-22253-00	COLLAR, DISTANCE	2				
36	4ES-2217F-00	ROD, CONNECTING 1	1				
37	93317-31771	BEARING	2				
38	93101-17062	OIL SEAL	2				
39	90381-12091	BUSH, SOLID	2				
40	90101-12755	BOLT	1				
41	90185-12011	NUT, SELF-LOCKING	1				
42	90201-12049	WASHER, PLATE	2				

FIG. 23 REAR ARM & SUSPENSION

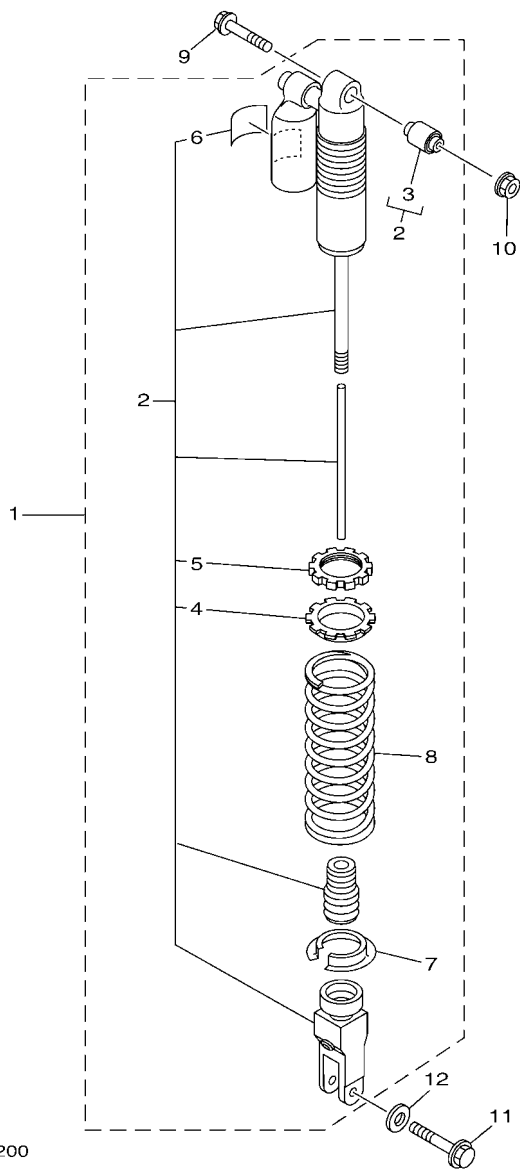

B4B1171-U200

REF. NO.	PART NO.	DESCRIPTION	BOGV				REMARKS
1	B0G-22200-01	SHOCK ABSORBER ASSY, REAR	1				
2	B0G-22201-01	.DAMPER SUB ASSY	1				
3	4ES-22216-00	..BUSH, REAR SHOCK ABSORBER	1				
4	4ES-22214-00	..GUIDE, SPRING 1	1				
5	4ES-22251-00	..NUT 1	1				
6	4AA-22259-40	..LABEL, WARNING	1				
7	3JD-22214-00	..GUIDE, SPRING 1	1				
8	4ES-22212-F0	..SPRING (K=49N/MM)	1				
9	90105-10390	BOLT, FLANGE	1				
10	90179-10024	NUT	1				
11	90105-10614	BOLT, FLANGE	1				
12	90201-11016	WASHER, PLATE	1				

FIG. 24 STEERING

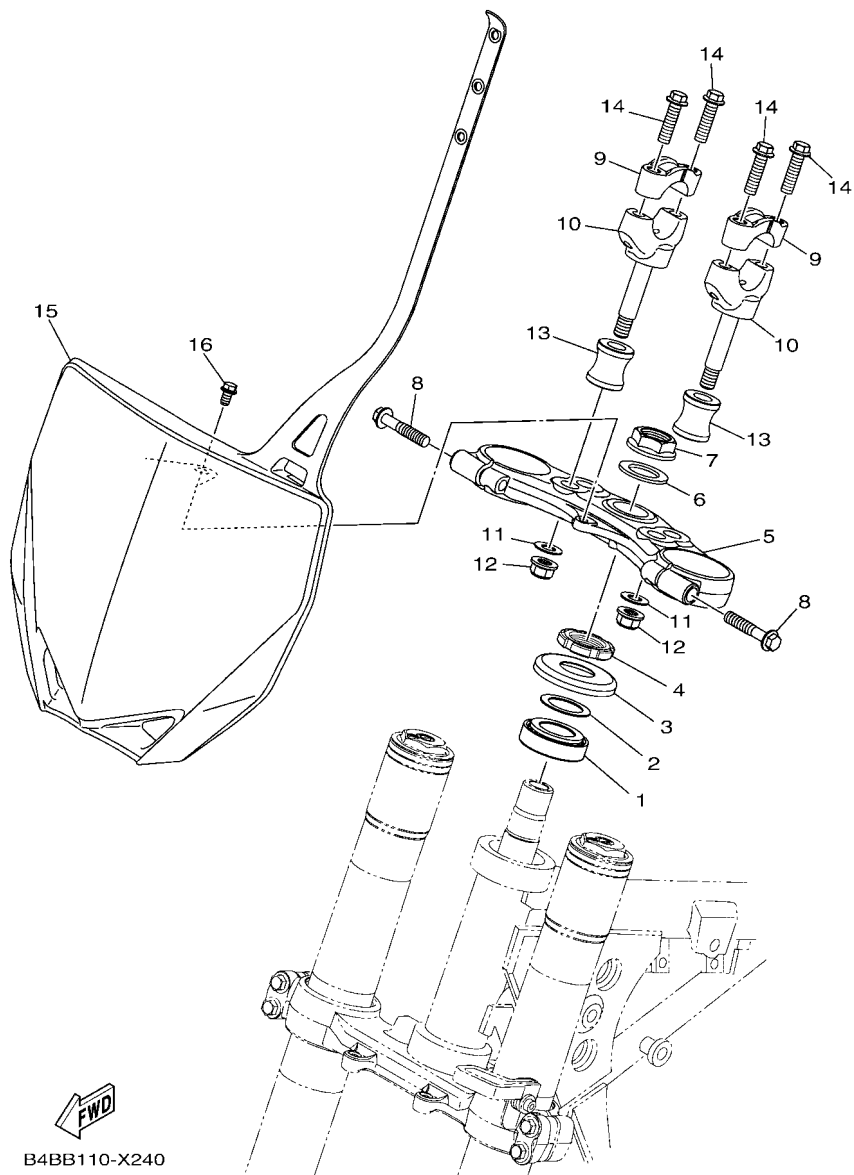

B4BB110-X240

REF. NO.	PART NO.	DESCRIPTION	BOGV				REMARKS
1	93332-00079	BEARING	1				
2	90201-256K5	WASHER, PLATE (0.5T)	1				
3	1J7-23415-00	COVER, BALL RACE 1	1				
4	90179-25004	NUT	1				
5	BR8-23435-00	CROWN, HANDLE	1				
6	90201-220T0	WASHER, PLATE	1				
7	90179-22025	NUT	1				
8	95E32-08040	BOLT, FLANGE DEEP RECESS	2				
9	B2W-23441-00	HOLDER, HANDLE UPPER	2				
10	BR9-23442-00	HOLDER, HANDLE LOWER	2				
11	90201-10045	WASHER, PLATE	2				
12	95602-10200	NUT, SELF-LOCKING	2				
13	B4B-23113-00	COLLAR	2				
14	95E34-08030	BOLT, FLANGE DEEP RECESS	4				
15	1SN-23485-10	PLATE, NUMBER	1				
16	90105-06064	BOLT, FLANGE	1				

FIG. 25 FRONT FORK

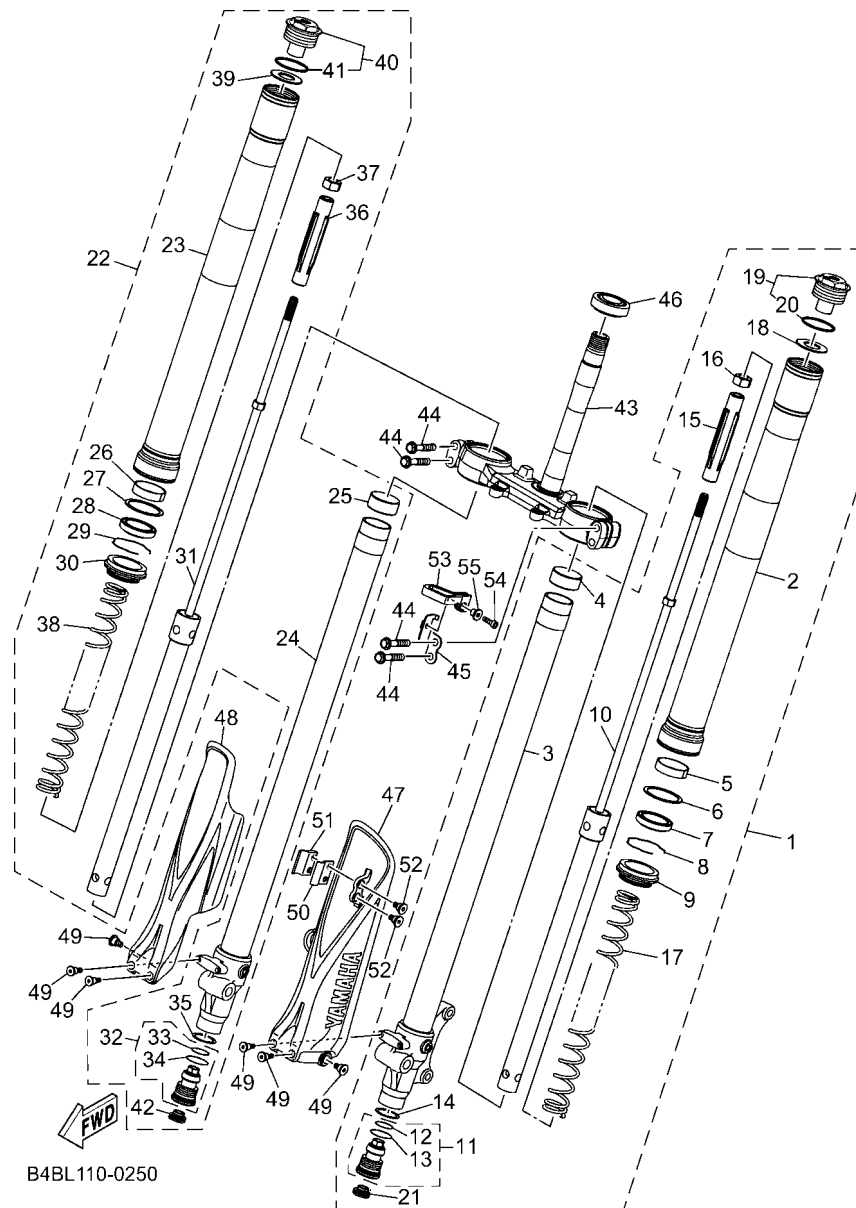

REF. NO.	PART NO.	DESCRIPTION	BOGV				REMARKS
1	B0G-23102-02	FRONT FORK ASSY (L.H)	1				
2	B4B-23136-00	.TUBE, OUTER 2	1				
3	B4B-23120-00	.INNER TUBE COMP.2	1				
4	5PA-23171-00	.PISTON, FRONT FORK	1				
5	5PA-23125-00	.METAL, SLIDE 1	1				
6	5K5-23149-00	.WASHER, SPRING UPPER	1				
7	4ES-23145-00	.OIL SEAL	1				
8	4A1-23156-00	.RING, SNAP	1				
9	4ES-23144-00	.SEAL, DUST	1				
10	B4B-23170-01	.CYLINDER COMP., FRONT FORK	1				
11	B0G-2316A-01	.VALVE COMP.	1				
12	4DA-23147-L1	..O-RING	1				
13	276-23114-02	..GASKET	1				
14	2HH-23158-L0	.GASKET	1				
15	B4B-23142-01	.SEAT, SPRING UPPER	1				
16	3XJ-23357-L0	.NUT	1				
17	4LB-23141-10	.SPRING, FRONT FORK(K=2.9N/MM)	1				
18	5PA-23149-00	.WASHER, SPRING UPPER	1				
19	BR8-23111-01	.BOLT, CAP	1				
20	4V4-23188-L1	..O-RING	1				
21	3JD-2312G-L1	.PLUG, HOLE	1				
22	B0G-23103-02	FRONT FORK ASSY (R.H)	1				
23	B4B-23136-00	.TUBE, OUTER 2	1				
24	B4B-23110-00	.INNER TUBE COMP.1	1				
25	5PA-23171-00	.PISTON, FRONT FORK	1				
26	5PA-23125-00	.METAL, SLIDE 1	1				
27	5K5-23149-00	.WASHER, SPRING UPPER	1				

FIG. 25 FRONT FORK

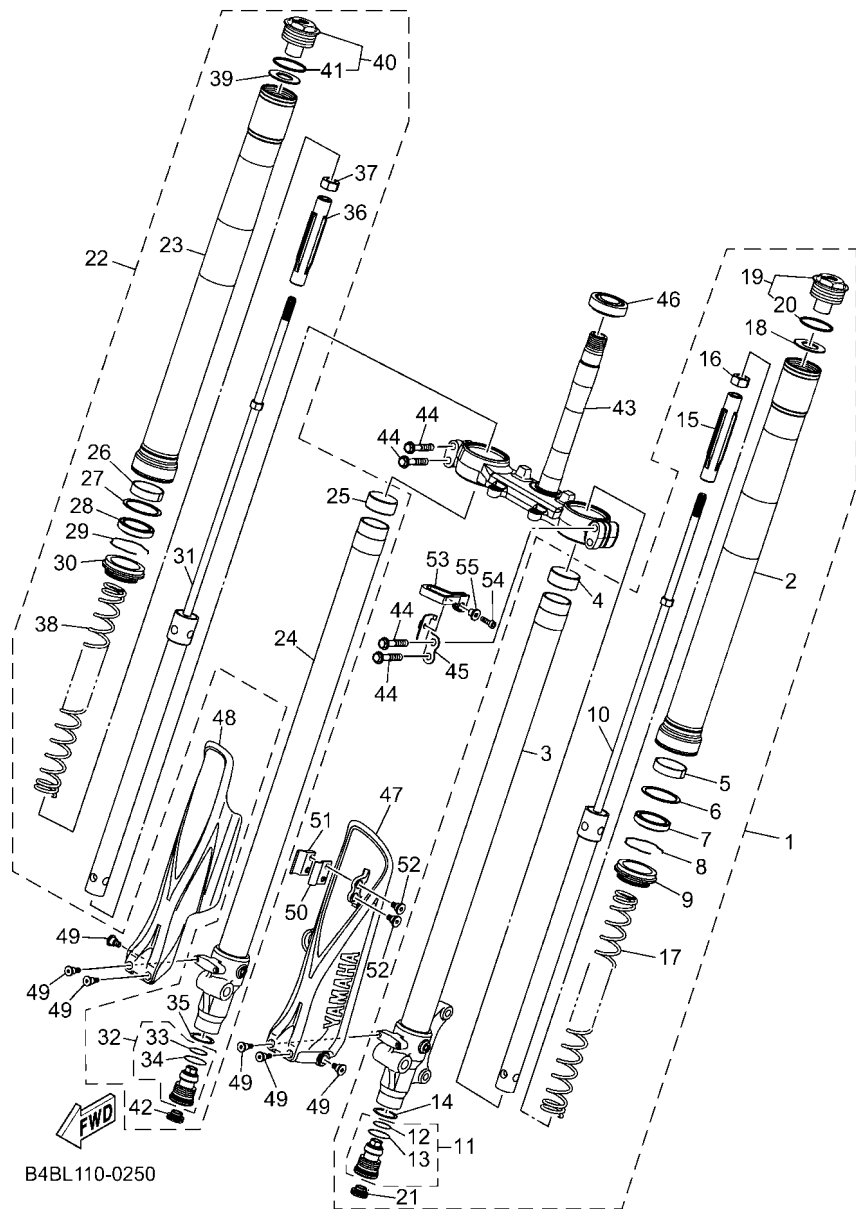

REF. NO.	PART NO.	DESCRIPTION	BOGV				REMARKS
28	4ES-23145-00	.OIL SEAL	1				
29	4A1-23156-00	.RING, SNAP	1				
30	4ES-23144-00	.SEAL, DUST	1				
31	B4B-23170-01	.CYLINDER COMP., FRONT FORK	1				
32	B0G-2316A-01	.VALVE COMP.	1				
33	4DA-23147-L1	.O-RING	1				
34	276-23114-02	.GASKET	1				
35	2HH-23158-L0	.GASKET	1				
36	B4B-23142-01	.SEAT, SPRING UPPER	1				
37	3XJ-23357-L0	.NUT	1				
38	4LB-23141-10	.SPRING, FRONT FORK(K=2.9N/MM)	1				
39	5PA-23149-00	.WASHER, SPRING UPPER	1				
40	BR8-23111-01	.BOLT, CAP	1				
41	4V4-23188-L1	.O-RING	1				
42	3JD-2312G-L1	.PLUG, HOLE	1				
43	BR8-23340-00	UNDER BRACKET COMP.	1				
44	5PA-23346-00	BOLT 1	4				
45	BR8-2331E-00	GUIDE, CABLE	1				
46	93332-00079	BEARING	1				
47	B4B-2315H-30	PROTECTOR 1	1				
48	B4B-2315J-30	PROTECTOR 2	1				
49	90109-06232	BOLT	6				
50	17D-23466-00	CLAMP	1				
51	17D-23467-00	CLAMP	1				
52	90109-06232	BOLT	2				
53	5TJ-23389-80	GUIDE, CABLE	1				
54	90110-05034	BOLT, HEXAGON SOCKET HEAD	1				

FIG. 25 FRONT FORK

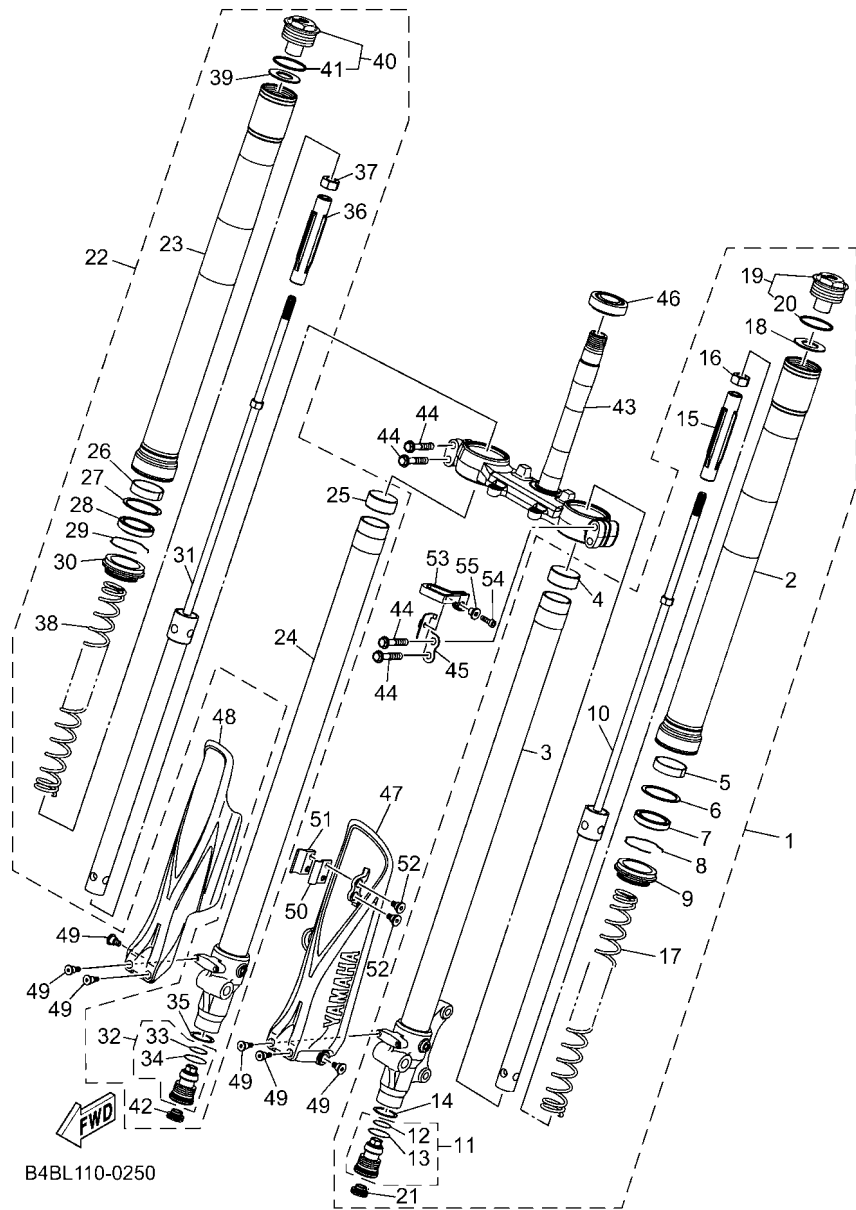

REF. NO.	PART NO.	DESCRIPTION	BOGV				REMARKS
55	90387-05065	COLLAR	1				

FIG. 26 FUEL TANK

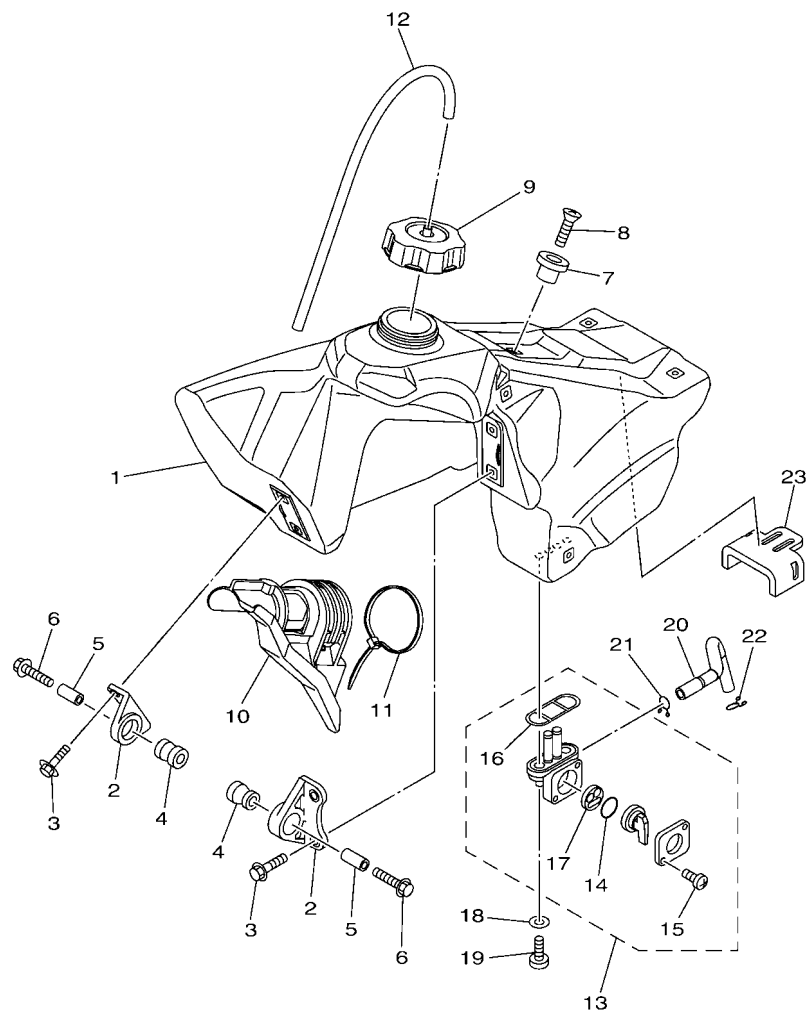

REF. NO.	PART NO.	DESCRIPTION	BOGV				REMARKS
1	B4B-24110-00	FUEL TANK COMP.	1				
2	5XE-24144-00	HOLDER, DAMPER	2				
3	95E32-06016	BOLT, FLANGE DEEP RECESS	4				
4	90480-18549	GROMMET	2				
5	90387-06027	COLLAR	2				
6	90119-06262	BOLT, WITH WASHER	2				
7	4EW-2412F-00	BRACKET, SEAT	1				
8	98702-06025	SCREW, FLAT HEAD	1				
9	2FJ-24610-20	CAP ASSY	1				
10	B4B-2418B-00	MOLE, FUEL TANK 1	1				
11	90464-65001	CLAMP	1				
12	90445-09005	HOSE	1				
13	4DP-24500-10	FUEL COCK ASSY 1	1				
14	3AJ-24534-10	.SEAL, COCK	1				
15	98507-03008	.SCREW, PAN HEAD	2				
16	4X8-24512-10	.GASKET	1				
17	3AC-24523-00	.VALVE PACKING	1				
18	90202-05193	WASHER, PLATE	2				
19	90149-06108	SCREW	2				
20	BR8-24311-00	PIPE, FUEL 1	1				
21	90467-10008	CLIP	1				
22	90467-09002	CLIP	1				
23	5PA-24181-00	DAMPER, LOCATING 1	1				

B4BB110-X260

FIG. 27 SEAT

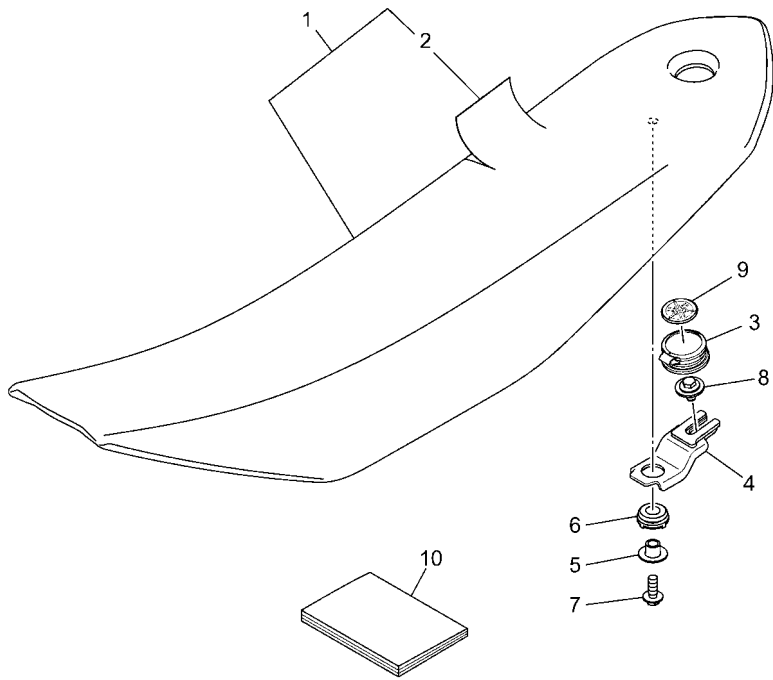

REF. NO.	PART NO.	DESCRIPTION	B0GV				REMARKS
1	B4B-24710-10	SINGLE SEAT ASSY	1				
2	B4B-2470F-10	.SEAT COVER COMP.	1				
3	BCR-2476M-00	CAP,CASING	1				
4	B4B-24718-10	BRACKET, SEAT	1				
5	90387-071E0	COLLAR	1				
6	90480-16016	GROMMET	1				
7	90105-06170	BOLT, FLANGE	1				
8	90105-06234	BOLT, FLANGE	1				
9	4KN-2836B-10	TUNING FORK MARK	1				
10	B4B-28199-87	MANUAL,OWNER'S	1				



B0GL300-Z270

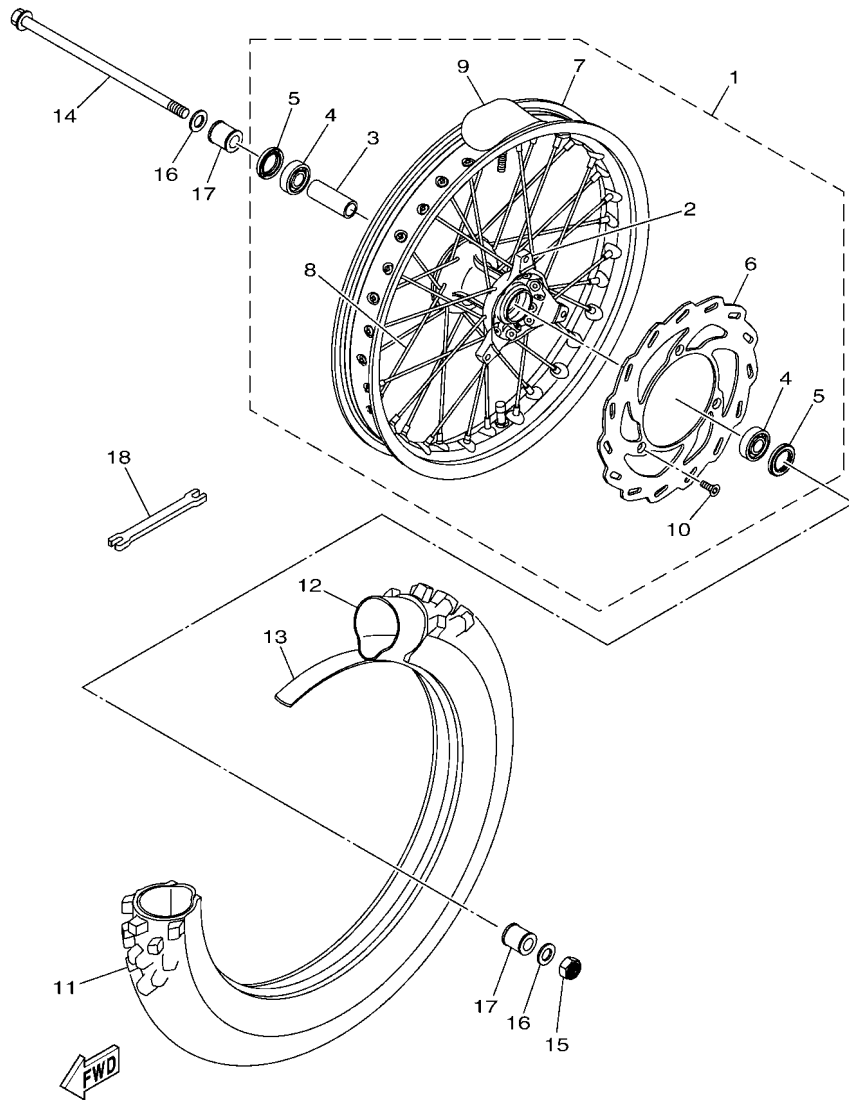

B4B8110-W260

FIG. 28 FRONT WHEEL

REF. NO.	PART NO.	DESCRIPTION	BOGV				REMARKS
1	B0G-25102-00	WHEEL RIM ASSY	1				
2	4ES-25111-01	.HUB, FRONT	1				
3	90387-124H0	.COLLAR	1				
4	93306-20103	.BEARING	2				
5	93102-22087	.OIL SEAL	2				
6	B4B-2582T-00	.DISC, BRAKE (LEFT)	1				
7	94414-19013	.RIM (1.40-19)	1				
8	4LB-25104-00	.SPOKE SET, FRONT	1				
9	1T1-25194-00	.SPACER, BEAD	1				
10	90149-06327	.SCREW	3				
11	94107-19024	TIRE (70/100-19 42M MX3SF)	1				DUNLOP
12	94207-19290	TUBE (70/100-19M/C TR4)	1				DUNLOP
13	94307-19170	BAND, RIM (18-19)	1				DUNLOP
14	4ES-25181-00	AXLE, WHEEL	1				
15	90185-12010	NUT, SELF-LOCKING	1				
16	90201-12055	WASHER, PLATE	2				
17	BR8-25183-00	COLLAR, WHEEL	2				
18	1RH-28166-00	WRENCH, HEXAGON	1				

FIG. 30 REAR WHEEL

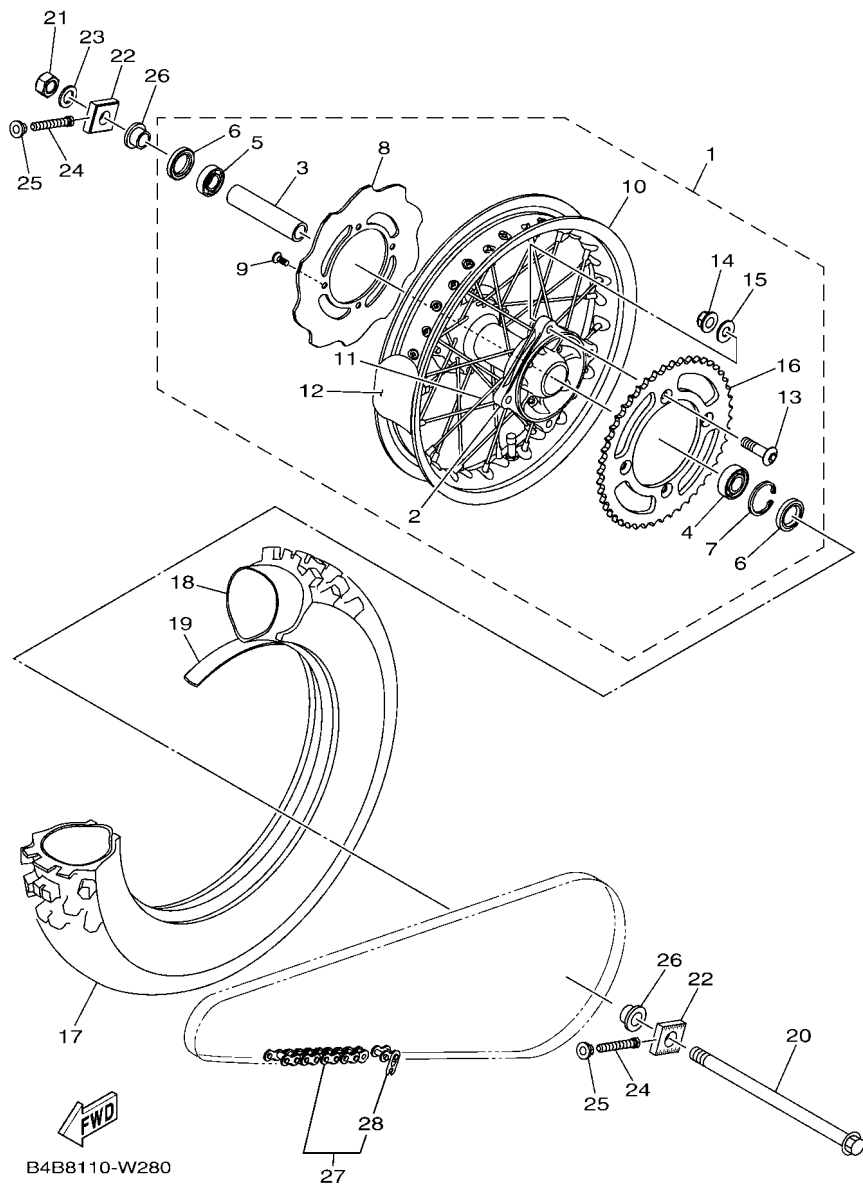

REF. NO.	PART NO.	DESCRIPTION	BOGV				REMARKS
1	B0G-25302-00	REAR WHEEL SUB-ASSY	1				
2	4ES-25311-00	.HUB, REAR	1				
3	4ES-25383-00	.COLLAR, WHEEL	1				
4	93306-00203	.BEARING	1				
5	93306-20203	.BEARING	1				
6	93102-20009	.OIL SEAL	2				
7	99009-35500	.CIRCLIP	1				
8	B4B-2582W-01	.DISK, REAR BRAKE 2	1				
9	90151-06051	.SCREW, COUNTERSUNK	4				
10	94418-16006	.RIM (1.85-16)	1				
11	4LB-25304-00	.SPOKE SET, REAR	1				
12	1T2-25394-00	.SPACER, BEAD	1				
13	90152-08001	.SCREW, COUNTERSUNK	4				
14	90185-08008	.NUT, SELF-LOCKING	4				
15	90201-08043	.WASHER, PLATE	4				
16	5PA-25451-00	.SPROCKET, DRIVEN (51T)	1				STD
	5PA-25452-00	.SPROCKET, DRIVEN (52T)	1				AP
	5PA-25453-00	.SPROCKET, DRIVEN (53T)	1				AP
17	94109-16024	TIRE (90/100-16 52M MX3S)	1				DUNLOP
18	94209-16291	TUBE (90/100-16M/C TR4)	1				DUNLOP
19	94307-16171	BAND, RIM (18-16)	1				DUNLOP
20	B4B-25381-00	AXLE, WHEEL	1				
21	90185-14009	NUT, SELF-LOCKING	1				
22	BR8-25389-00	PULLER, CHAIN 2	2				
23	90201-14411	WASHER, PLATE	1				
24	90101-08006	BOLT	2				
25	90179-08029	NUT	2				

FIG. 31 REAR BRAKE CALIPER

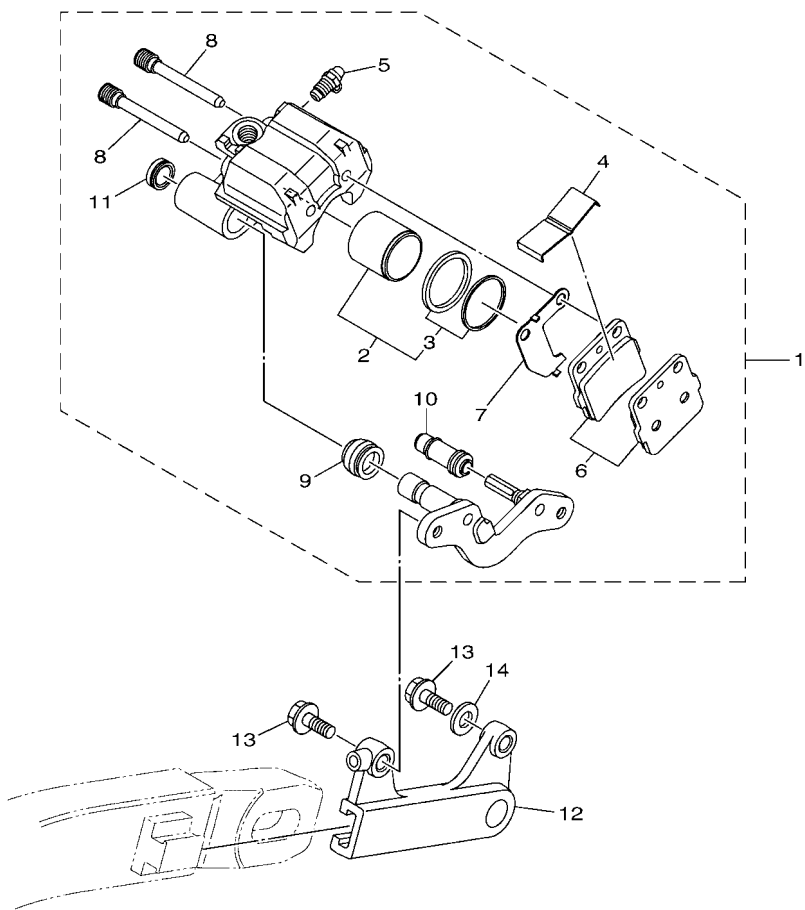

B4B8110-W290

REF. NO.	PART NO.	DESCRIPTION	BOGV				REMARKS
1	5PA-2580W-00	CALIPER ASSY, REAR 2	1				
2	4EW-W0057-50	.PISTON ASSY, CALIPER	1				
3	4ES-W0047-00	..CALIPER SEAL KIT	1				
4	1UY-25919-51	.SUPPORT, PAD	1				
5	1UY-W0048-50	.BLEED SCREW KIT	1				
6	5PA-W0046-50	.BRAKE PAD KIT 2	1				
7	3GD-25827-00	.SHIM, CALIPER	1				
8	3GD-25933-00	.PIN, PAD	2				
9	1UY-25917-51	.BOOT, CALIPER	1				
10	1UY-25937-51	.BOOT 2	1				
11	3GD-25916-00	.PLUG	1				
12	4ES-25920-01	SUPPORT BRACKET ASSY	1				
13	90111-08029	BOLT, HEXAGON SOCKET BUTTON	2				
14	90201-08043	WASHER, PLATE	1				

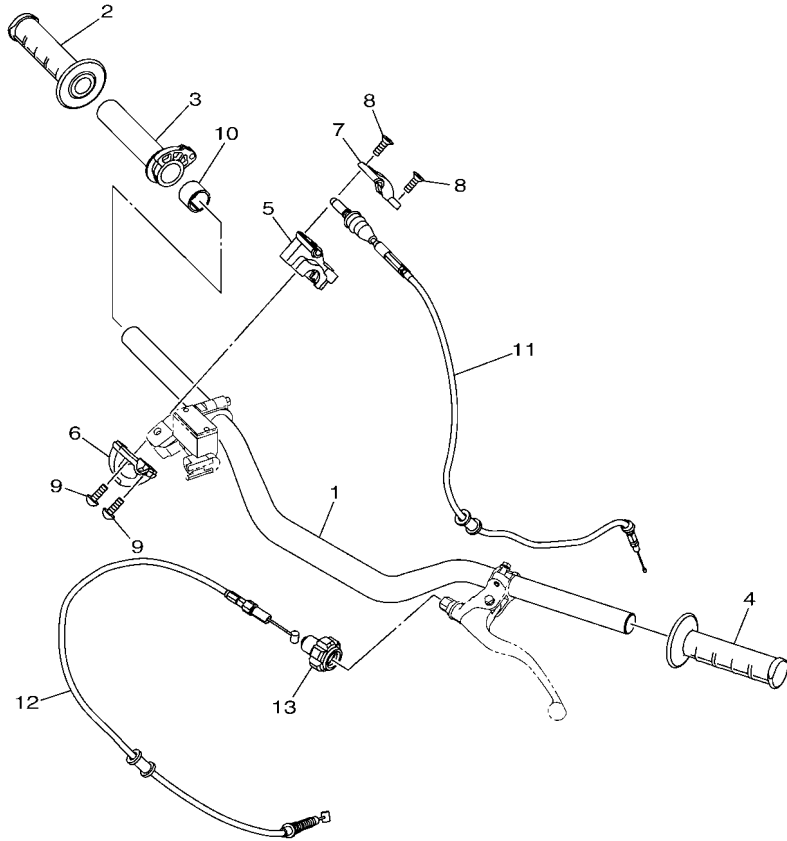

B4B1110-U290

FIG. 32 STEERING HANDLE & CABLE

REF. NO.	PART NO.	DESCRIPTION	BOGV				REMARKS
1	BR8-26111-20	HANDLEBAR	1				
2	4GY-26242-00	GRIP (RIGHT)	1				
3	22W-26243-00	TUBE, THROTTLE GUIDE	1				
4	4GY-26241-00	GRIP	1				
5	5X2-26281-00	CAP, GRIP UPPER	1				
6	322-26282-00	CAP, GRIP UNDER	1				
7	5X2-2628H-01	CAP, WIRE	1				
8	98702-04012	SCREW, FLAT HEAD	2				
9	98502-05016	SCREW, PAN HEAD	2				
10	90387-227H7	COLLAR	1				
11	B4B-26311-00	WIRE, THROTTLE 1	1				
12	B4B-26335-00	WIRE, CLUTCH	1				
13	34P-26342-00	BOOT, CABLE	1				

FIG. 33 FRONT MASTER CYLINDER

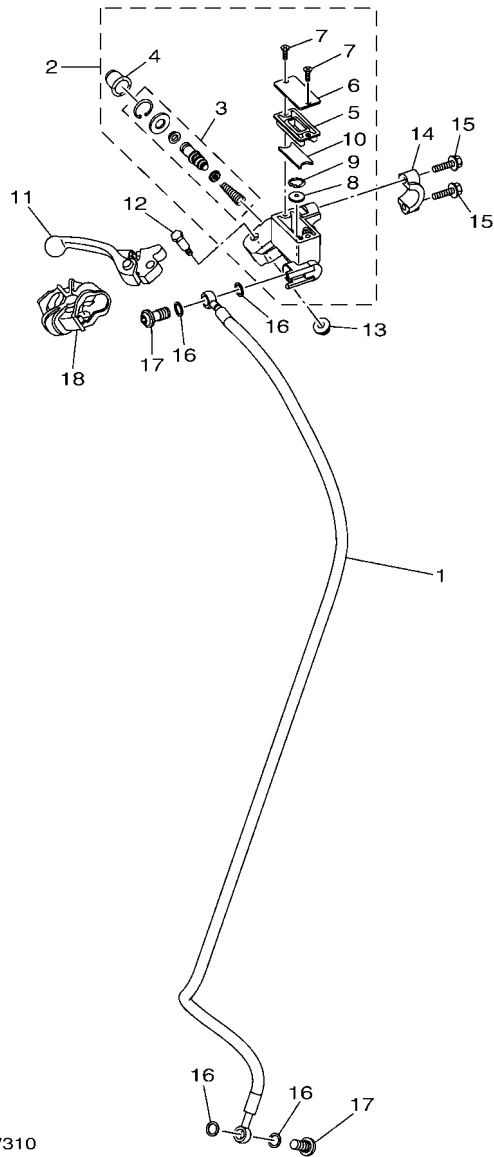

B4B8110-W310

REF. NO.	PART NO.	DESCRIPTION	BOGV				REMARKS
1	B0G-25872-00	HOSE, BRAKE 1	1				
2	5XE-W2587-01	MASTER CYLINDER SUB ASSY	1				
3	5NY-W0041-01	.CYLINDER KIT, MASTER	1				
4	5NY-25868-01	.BOOT, MASTER CYLINDER	1				
5	5XE-25854-00	.DIAPHRAGM, RESERVOIR	1				
6	5MV-25852-01	.CAP, RESERVOIR	1				
7	98707-04012	.SCREW, FLAT HEAD	2				
8	5CG-25715-00	.SEPARATOR ASSY	1				
9	5CG-2585G-00	.CIRCLIP	1				
10	5XE-25853-00	.FLOAT, RESERVOIR	1				
11	5MV-83922-00	LEVER 2	1				
12	5MV-2589F-00	BOLT, LEVER	1				
13	95701-06500	NUT, WITH WASHER	1				
14	5MV-25867-00	BRACKET, MASTER CYLINDER	1				
15	5MV-25833-00	BOLT, FITTING	2				
16	90430-10005	GASKET	4				
17	90401-10172	BOLT, UNION	2				
18	5NY-26372-00	COVER, HANDLE LEVER 1	1				

FIG. 34 STAND & FOOTREST

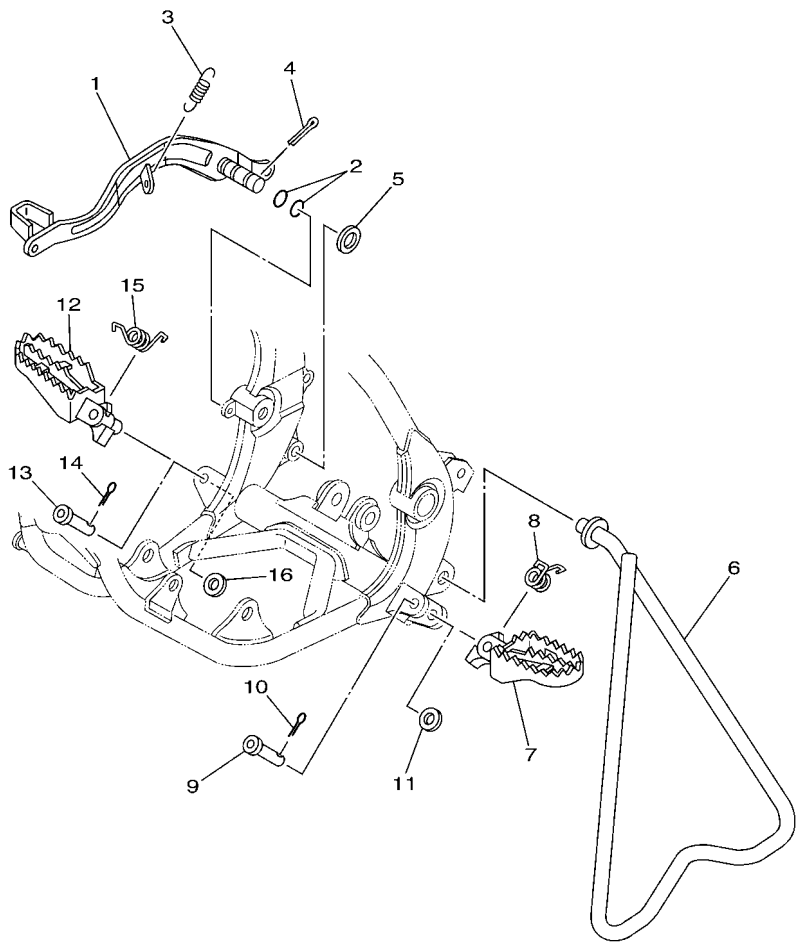

FWD
5PA1100-A300

REF. NO.	PART NO.	DESCRIPTION	BOGV				REMARKS
1	5PA-27211-00	PEDAL, BRAKE	1				
2	93210-11073	O-RING	2				
3	90506-15480	SPRING, TENSION	1				
4	91401-20025	PIN, COTTER	1				
5	90201-15701	WASHER, PLATE (T=1.0)	1				
6	5SH-27311-00	STAND, SIDE	1				
7	5ET-27411-00	FOOTREST 1	1				
8	90508-282B8	SPRING, TORSION	1				
9	90240-10004	PIN, CLEVIS	1				
10	91401-25015	PIN, COTTER	1				
11	90201-10033	WASHER, PLATE	1				
12	5ET-27421-00	FOOTREST 2	1				
13	90240-10004	PIN, CLEVIS	1				
14	91401-25015	PIN, COTTER	1				
15	90508-282B9	SPRING, TORSION	1				
16	90201-10033	WASHER, PLATE	1				

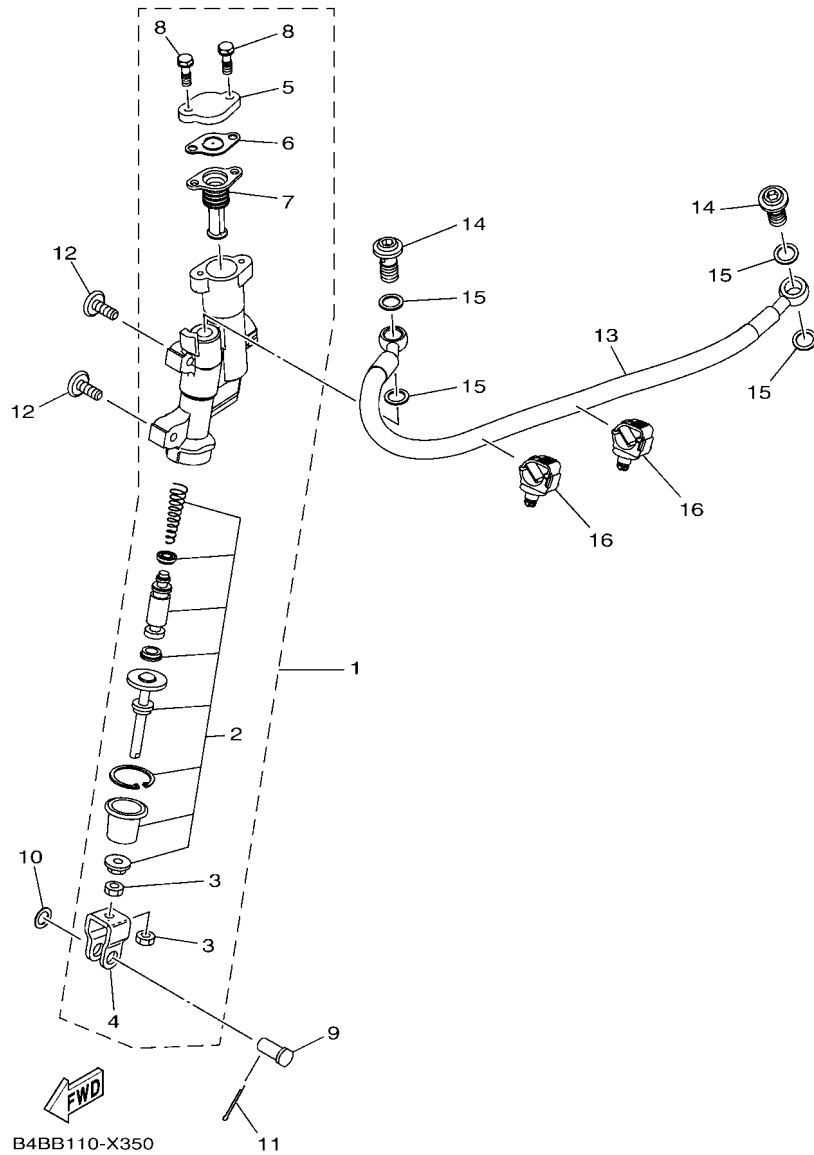

FIG. 35 REAR MASTER CYLINDER

REF. NO.	PART NO.	DESCRIPTION	BOGV				REMARKS
1	BR8-2583V-00	RR. MASTER CYLINDER ASSY.	1				
2	BR8-25808-00	.CYLINDER KIT, MASTER	1				
3	4SS-27218-00	.NUT	2				
4	2YK-27222-00	.JOINT	1				
5	5UN-25852-50	.CAP, RESERVOIR	1				
6	5UN-2585B-00	.PLATE, DIAPHRAGM	1				
7	5UN-25854-00	.DIAPHRAGM, RESERVOIR	1				
8	5UN-27217-00	.BOLT	2				
9	90240-08124	PIN, CLEVIS	1				
10	90201-08083	WASHER, PLATE	1				
11	91401-16012	PIN, COTTER	1				
12	90111-06116	BOLT, HEXAGON SOCKET BUTTON	2				
13	B0G-25873-10	HOSE, BRAKE 2	1				
14	90401-10172	BOLT, UNION	2				
15	90430-10005	GASKET	4				
16	90464-12018	CLAMP	2				

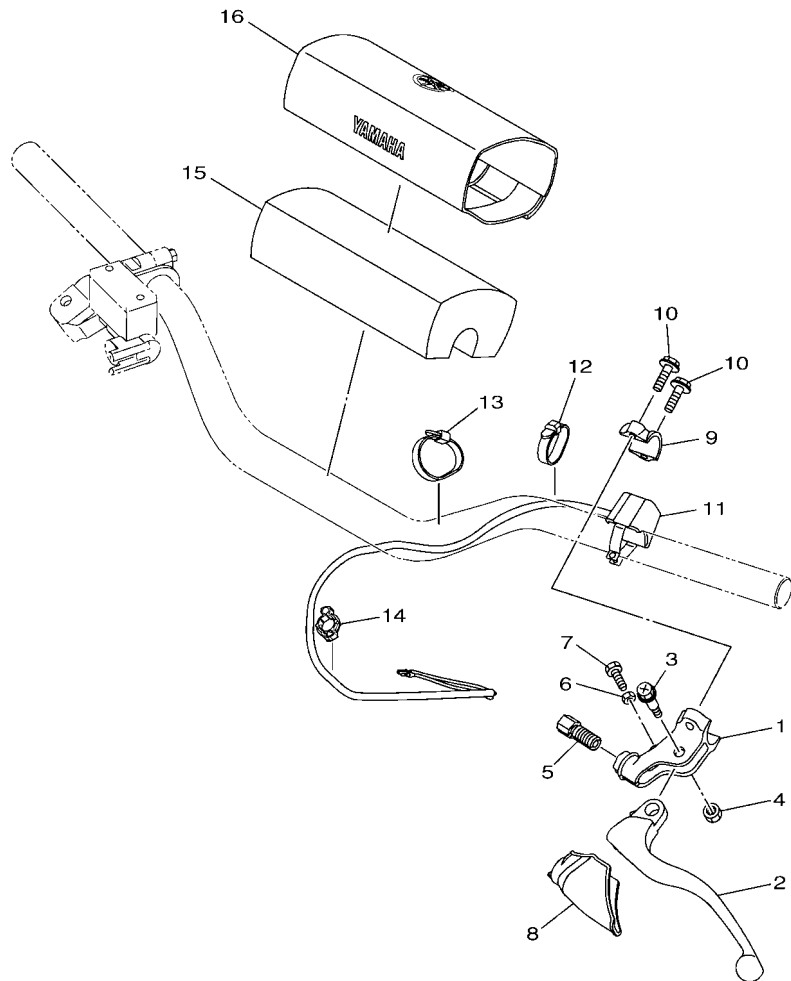
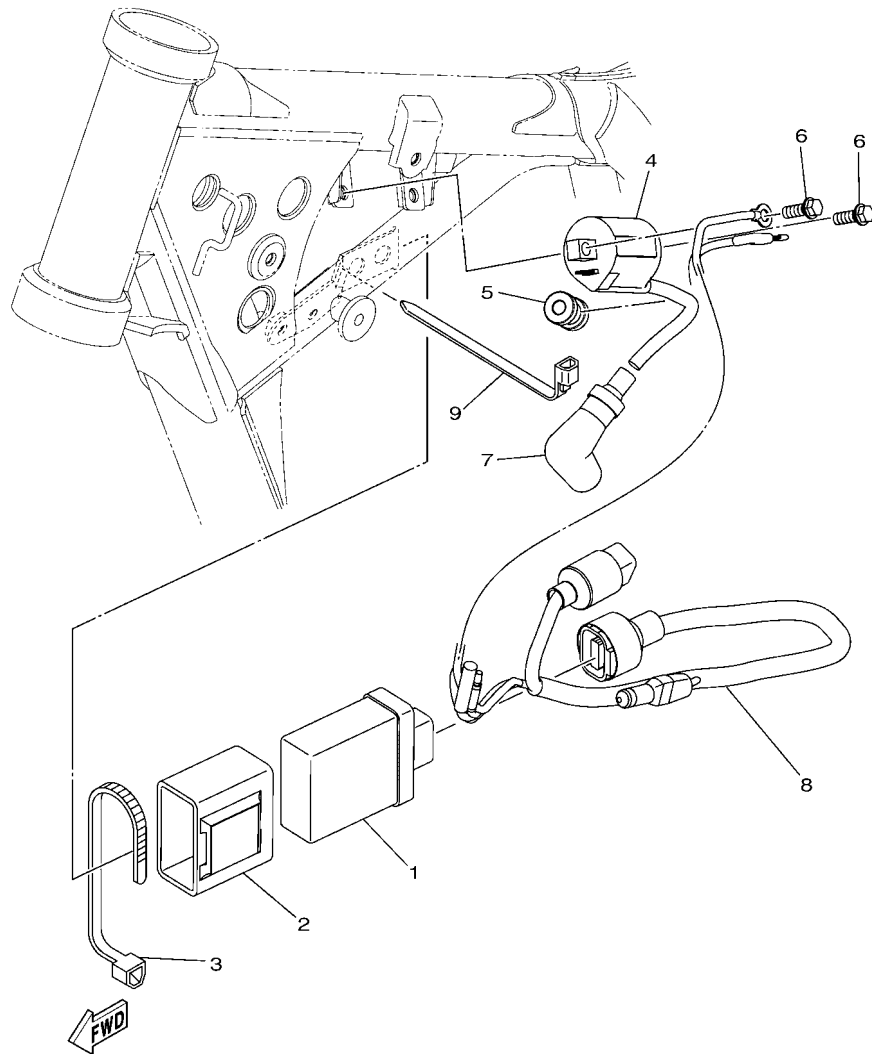

FIG. 37 HANDLE SWITCH & LEVER

REF. NO.	PART NO.	DESCRIPTION	BOGV				REMARKS
1	17D-82911-00	HOLDER, LEVER 1	1				
2	17D-83912-01	LEVER 1	1				
3	90109-06034	BOLT	1				
4	5LP-84126-10	NUT, LENS FITTING	1				
5	17D-26337-00	BOLT, ADJUSTING	1				
6	95302-05600	NUT, HEXAGON	1				
7	90101-05005	BOLT	1				
8	34P-26372-00	COVER, HANDLE LEVER 1	1				
9	33D-82913-00	HOLDER, LEVER LOWER 1	1				
10	95E32-06020	BOLT, FLANGE DEEP RECESS	2				
11	BR8-83976-01	SWITCH, HANDLE 1	1				
12	90464-13077	CLAMP	1				(95.0x7.0)
13	90464-13073	CLAMP	1				(125.0x7.0)
14	90464-12013	CLAMP	1				
15	5XC-26124-90	PROTECTOR, HANDLEBAR	1				
16	BF1-26143-00	COVER, HANDLE UPPER 1	1				



B4B8110-W350



B4BB110-X380

FIG. 38 ELECTRICAL 1

REF. NO.	PART NO.	DESCRIPTION	BOGV	REMARKS
1	B0G-85540-02	C.D.I. UNIT ASSY	1	
2	5PA-85546-00	BAND	1	
3	90460-15126	CLAMP, HOSE	1	
4	4JG-82310-04	IGNITION COIL ASSY	1	
5	90480-11015	GROMMET	1	
6	90105-06180	BOLT, FLANGE	2	
7	8DG-82370-00	PLUG CAP ASSY	1	
8	B4B-82509-11	WIRE, SUB LEAD	1	
9	90464-13073	CLAMP	1	(125.0x7.0)

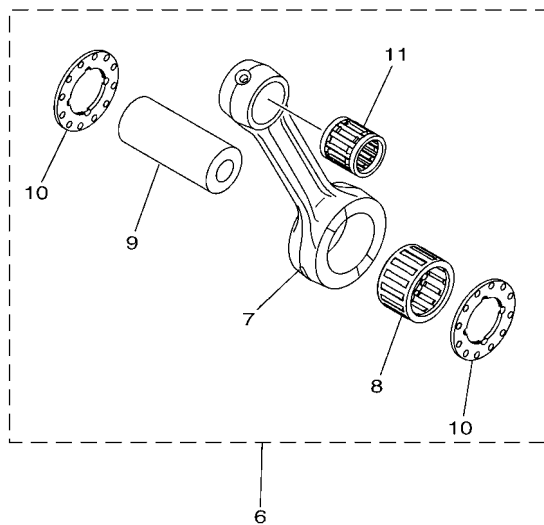
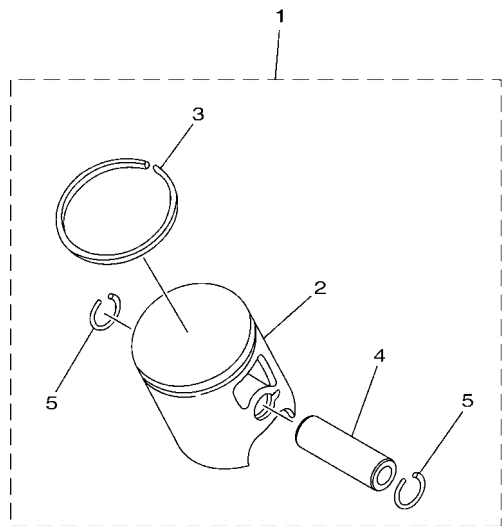

FIG. 40 OPTIONAL PARTS 1

REF. NO.	PART NO.	DESCRIPTION	BOGV				REMARKS
1	5PA-11630-10	PISTON ASSY (STD)	1				
2	5PA-11631-10-B0	.PISTON (STD)	1				ORANGE
3	5PA-11611-00	.RING, PISTON	1				
4	4ES-11633-00	.PIN, PISTON	1				
5	93450-16115	.CIRCLIP	2				
6	B4B-11650-00	CONNECTING ROD ASSY	1				
7	B4B-11651-00	.ROD, CONNECTING	1				
8	93310-420B1	.BEARING	1				
9	2RA-11681-00	.PIN, CRANK 1	1				
10	90209-20159	.WASHER	2				
11	93310-21417	.BEARING	1				



B4B1110-U370

NUMERICAL INDEX

PART NO.	REF. NO.	PART NO.	REF. NO.	PART NO.	REF. NO.	PART NO.	REF. NO.	PART NO.	REF. NO.	PART NO.	REF. NO.
B4B-11111-00	4 - 1	B4B-11993-00	4 - 30	4ES-1469A-00	11 - 13	131-16324-00	2 - 2	5TA-21749-00	21 - 18	4ES-23141-60	39 - 2
4JY-11166-00	4 - 23	BR8-11995-00	4 - 33	4ES-14753-30	11 - 12	131-16324-10	15 - 8	B4B-217R0-P0	21 - 10	4ES-23141-70	39 - 2
B4B-11311-00	4 - 8	BR8-12422-00	7 - 9	565-14771-01	11 - 3	2TK-16351-00	15 - 7	B4B-217S0-P0	21 - 16	4ES-23141-80	39 - 2
B4B-1131D-00	4 - 14	BR8-12428-00	7 - 13	5PA-14916-HF	10 - 9	4ES-16356-00	15 - 15	B0G-22110-11	22 - 1	B4B-23142-01	25 - 15
4SS-1131M-01	4 - 22	5PA-12451-00	7 - 4	5PA-14916-HG	10 - 9	5PA-16357-00	15 - 16	BR8-22141-00	22 - 3		25 - 36
5HD-1131V-00	4 - 17	5PA-12459-00	7 - 1	5PA-14916-HH	10 - 9	5PA-16371-10	15 - 6	B4B-22151-00	22 - 12	4ES-23144-00	2 - 34
B4B-1132D-00	4 - 15	B4B-12461-00	8 - 1	5PA-14916-PF	10 - 9	4ES-16381-00	15 - 20	5PA-22176-00	2 - 15		25 - 9
B4B-11351-00	3 - 11	5SL-12462-01	8 - 2	5PA-14916-PG	10 - 9	4ES-17121-01	16 - 5		22 - 32		25 - 30
	4 - 9	22W-12463-00	8 - 3	5PA-14916-PH	10 - 9	4ES-17131-10	16 - 3	30X-22178-00	19 - 9	4ES-23145-00	2 - 32
1C3-11354-00	3 - 7	B4B-12481-00	7 - 10	4MX-14919-00	10 - 10	4ES-17151-10	16 - 2	4ES-22178-01	19 - 14		25 - 7
	4 - 25	4ES-12481-10	8 - 5	5HC-14922-00	10 - 23	4ES-17161-10	16 - 4	B4B-2217A-00	22 - 21		25 - 28
5UN-11395-00	4 - 20	B4B-12577-00	8 - 7	5HC-14934-00	10 - 24	BR8-17211-00	16 - 17	4ES-2217F-00	22 - 36	4DA-23147-L1	25 - 12
B4B-11400-00	6 - 1	353-13115-01	12 - 8	4MX-14943-36	10 - 22	1SN-17221-00	16 - 12	4V4-22184-00	19 - 10		25 - 33
B4B-11410-00	6 - 2	4TR-13474-02	9 - 9	4MX-14943-37	10 - 22	B4B-17231-00	16 - 14	5PA-22184-00	2 - 17	5K5-23149-00	25 - 6
B4B-11420-00	6 - 3	BR8-13565-00	9 - 7	4MX-14943-86	10 - 22	B4B-17241-00	16 - 15		22 - 34		25 - 27
5PA-11611-00	3 - 4	BR8-13610-00	9 - 1	4MX-14943-87	10 - 22	B4B-17251-00	16 - 16	BR8-22199-00	22 - 15	5PA-23149-00	25 - 18
	40 - 3	BR8-13613-00	9 - 2	5PA-14947-01	10 - 30	5PA-17261-01	16 - 13	B0G-22200-01	23 - 1		25 - 39
5PA-11611-01	6 - 10	4ES-13616-00	9 - 3	4MX-14948-05	10 - 8	B4B-17411-00	16 - 1	B0G-22201-01	23 - 2	4A1-23156-00	2 - 33
5PA-11630-10	40 - 1	BR8-13625-00	9 - 6	4MX-14948-06	10 - 8	BR8-17421-00	16 - 11	4ES-22212-F0	23 - 8		25 - 8
5PA-11631-10-A0	3 - 2	5PA-14101-34	10 - 1	5PA-1496A-01	10 - 29	164-17427-00-06	16 - 20	4ES-22212-G0	39 - 1		25 - 29
	6 - 8	5PA-14105-01	10 - 13	5PA-14984-00	10 - 4	164-17427-00-08	16 - 20	4ES-22212-H0	39 - 1	2HH-23158-L0	2 - 35
5PA-11631-10-B0	3 - 2	5PA-1410E-00	10 - 18	5PA-14985-01	10 - 3	164-17427-00-10	16 - 20	3JD-22214-00	23 - 7		25 - 14
	6 - 8	4MX-14115-00	10 - 5	B4B-15111-00	12 - 1	5PA-18101-00	18 - 1	4ES-22214-00	23 - 4		25 - 35
	40 - 2	5PA-14126-00	10 - 12	5PA-15118-00	12 - 10	2HF-18110-02	18 - 9	4ES-22216-00	23 - 3	B4B-2315H-30	25 - 47
5PA-11631-10-C0	3 - 2	5PA-14131-00	10 - 14	B4B-15121-00	12 - 2	5PA-1811E-00	18 - 6	4ES-22251-00	23 - 5	B4B-2315J-30	25 - 48
	6 - 8	3TJ-14137-40	10 - 21	3Y1-15363-10	13 - 10	5PA-18140-00	18 - 7	5PA-22253-00	2 - 18	B0G-2316A-01	25 - 11
5PA-11631-10-D0	3 - 2	5PA-14146-00	10 - 28	4ES-15411-02	13 - 1	4ES-18511-02	17 - 2		22 - 35		25 - 32
	6 - 8	5PA-14159-00	10 - 15	5PA-15415-11	13 - 12	5R2-18512-00	17 - 3	4AA-22259-40	23 - 6	B4B-23170-01	25 - 10
4ES-11633-00	3 - 3	4JT-14171-00	10 - 2	BR8-15431-00	13 - 4	4ES-18513-01	17 - 4	5PA-22475-00	2 - 16		25 - 31
	6 - 9	5PA-14194-00	10 - 25	5PA-15451-00	13 - 3	4BA-18531-00	17 - 6		22 - 33	5PA-23171-00	2 - 30
	40 - 4	4XL-14197-10	10 - 19	BR8-15461-00	13 - 5	4BA-18535-00	17 - 7	B0G-23102-02	25 - 1		25 - 4
B4B-11650-00	40 - 6	5PA-14340-00	10 - 11	5PA-15463-00	2 - 6	BR8-18540-20	17 - 1	B0G-23103-02	25 - 22		25 - 25
B4B-11651-00	6 - 4	5PA-14392-00	10 - 7		13 - 13	B4B-21101-00	19 - 1	B4B-23110-00	25 - 24	4V4-23188-L1	25 - 20
	40 - 7	B4B-14401-00	9 - 11	BR8-15620-00	14 - 11	B4B-2110M-00	19 - 20	BR8-23111-01	25 - 19		25 - 41
2RA-11681-00	6 - 6	B4B-14417-00	9 - 12	BR8-15621-00	14 - 12	B4B-21190-00	19 - 2		25 - 40	BR8-2331E-00	25 - 45
	40 - 9	17D-14449-00	21 - 2	5PA-15641-00	14 - 2	5PA-21274-10	19 - 17	B4B-23113-00	24 - 13	BR8-23340-00	25 - 43
4SS-11832-00	4 - 18		21 - 6	5PA-15651-00	14 - 8	B4B-21510-00	20 - 1	276-23114-02	25 - 13	5PA-23346-00	25 - 44
5CU-11911-00	5 - 19	5PA-14451-02	1 - 7	5PA-15660-00	14 - 1	B4B-21610-10	20 - 6		25 - 34	3XJ-23357-L0	25 - 16
5CU-11912-00	5 - 18		9 - 24	4ES-15664-00	14 - 6	B4B-21639-00	20 - 7	B4B-23120-00	25 - 3		25 - 37
4JY-11915-10	5 - 1	5PA-14453-01	9 - 22	BR8-16111-00	15 - 1	4ES-21642-01	20 - 11	5PA-23125-00	2 - 31	5TJ-23389-80	25 - 53
	14 - 18	5PA-14458-00	9 - 25	5PA-16150-12	15 - 4	B4B-21710-00	21 - 1		25 - 5	1J7-23415-00	24 - 3
5X4-11921-02	5 - 11	5PA-14459-00	9 - 18	5PA-16181-00	15 - 21	B4B-21720-00	21 - 5		25 - 26	BR8-23435-00	24 - 5
3JE-11922-01	5 - 8	4ES-14462-00	9 - 19	21V-16321-00	2 - 5	B4B-2172A-20	21 - 15	3JD-2312G-L1	25 - 21	B2W-23441-00	24 - 9
5CU-11952-00	5 - 14	B4B-1449E-00	9 - 13		2 - 9	B4B-21730-00	21 - 10		25 - 42	BR9-23442-00	24 - 10
BR8-11953-00	5 - 12	676-14548-00	10 - 20	4ES-16321-00	2 - 3	B4B-21740-00	21 - 16	B4B-23136-00	25 - 2	17D-23466-00	25 - 50
B4B-11990-00	5 - 3	4MX-14561-00	10 - 6		2 - 8	1SL-21748-00	21 - 13		25 - 23	17D-23467-00	25 - 51
B4B-11991-00	4 - 29	B4B-14610-00	11 - 1		2 - 9		21 - 19	4LB-23141-10	25 - 17	1SN-23485-10	24 - 15
B4B-11993-00	3 - 8	17W-14615-00	11 - 5		15 - 9	5TA-21749-00	21 - 12		25 - 38	B4B-24110-00	26 - 1

NUMERICAL INDEX

PART NO.	REF. NO.	PART NO.	REF. NO.	PART NO.	REF. NO.	PART NO.	REF. NO.	PART NO.	REF. NO.	PART NO.	REF. NO.
4EW-2412F-00	26 - 7	5CG-2585G-00	33 - 9	17D-82911-00	37 - 1	90105-06203	36 - 3	90179-22025	24 - 7	90209-06096	9 - 26
3HA-24141-00	19 - 19	5MV-25867-00	33 - 14	33D-82913-00	37 - 9	90105-06210	20 - 3	90179-25004	24 - 4	90209-14008	16 - 7
5XE-24144-00	26 - 2	5NY-25868-01	33 - 4	17D-83912-01	1 - 2	90105-06234	27 - 8	90183-060A7	9 - 16	90209-16209	16 - 18
5PA-24181-00	26 - 23	B0G-25872-00	33 - 1		37 - 2	90105-08097	19 - 4	90185-08008	30 - 14	90209-20159	6 - 7
B4B-2418B-00	26 - 10	B0G-25873-10	35 - 13	5MV-83922-00	1 - 6	90105-08126	12 - 11	90185-12010	28 - 15		40 - 10
BR8-24311-00	26 - 20	5MV-2589F-00	33 - 12		33 - 11	90105-08137	29 - 12	90185-12011	22 - 41	90215-20261	2 - 40
4DP-24500-10	26 - 13	34X-25914-00	29 - 11	BR8-83976-01	37 - 11	90105-08307	19 - 3	90185-14009	30 - 21		16 - 30
4X8-24512-10	26 - 16	3GD-25916-00	31 - 11	5LP-84126-10	37 - 4	90105-10174	19 - 6	90201-03313	9 - 15	90240-08124	35 - 9
3AC-24523-00	26 - 17	1UY-25917-51	31 - 9	B0G-85540-02	38 - 1	90105-10220	19 - 5	90201-043H7	9 - 21	90240-10004	34 - 9
3AJ-24534-10	26 - 14	56A-25919-00	29 - 7	5PA-85546-00	38 - 2	90105-10390	23 - 9	90201-05021	5 - 5		34 - 13
2FJ-24610-20	26 - 9	56A-25919-10	29 - 8	4SS-85550-11	36 - 2	90105-10582	22 - 25	90201-06032	20 - 8	90250-06013	17 - 5
B4B-2470F-10	27 - 2	1UY-25919-51	31 - 4	5PA-85560-02	36 - 1	90105-10614	23 - 11	90201-06045	11 - 15	90267-32196	9 - 14
B4B-24710-10	27 - 1	4ES-25920-01	31 - 12	B1U-W000B-00	2 - 36	90109-06034	37 - 3	90201-06060	14 - 21	90267-48138	9 - 20
B4B-24718-10	27 - 4	56A-25926-00	29 - 10	B0G-W001A-00	2 - 38	90109-060E9	11 - 14		16 - 9	90280-03045	6 - 13
BCR-2476M-00	27 - 3	3GD-25933-00	31 - 8	B4B-W001G-00	2 - 1	90109-06232	25 - 49	90201-06077	20 - 5	90336-06031	14 - 16
B0G-25102-00	28 - 1	56A-25937-00	29 - 5	B4B-W001M-00	2 - 7		25 - 52	90201-06086	11 - 8	90338-10150	22 - 2
4LB-25104-00	28 - 8	5R2-25937-00	29 - 4	1SN-W002C-00	2 - 22	90109-06245	9 - 29	90201-08043	30 - 15	90380-12219	2 - 14
4ES-25111-01	28 - 2	1UY-25937-51	31 - 10	B4B-W002E-00	2 - 10	90109-12015	22 - 30		31 - 14		22 - 29
4ES-25181-00	28 - 14	BR8-26111-20	32 - 1	BR8-W003B-00	2 - 29	90110-05034	25 - 54	90201-08045	19 - 11	90381-12091	2 - 21
BR8-25183-00	28 - 17	5XC-26124-90	37 - 15	5NY-W0041-01	33 - 3	90110-06182	16 - 10	90201-08083	35 - 10		22 - 39
1T1-25194-00	28 - 9	BF1-26143-00	37 - 16	5PA-W0045-00	1 - 5	90111-05052	14 - 19	90201-080L8	3 - 12	90385-17042	2 - 23
B0G-25302-00	30 - 1	4GY-26241-00	32 - 4		29 - 9	90111-06116	35 - 12		4 - 7		22 - 6
4LB-25304-00	30 - 11	4GY-26242-00	32 - 2	5PA-W0046-50	1 - 3	90111-08029	31 - 13	90201-08512	7 - 2	90387-05065	25 - 55
4ES-25311-00	30 - 2	22W-26243-00	32 - 3		21 - 6	90116-08027	4 - 5		7 - 5	90387-06009	21 - 8
B4B-25381-00	30 - 20	5X2-26281-00	32 - 5	4ES-W0047-00	31 - 3	90116-08028	4 - 11	90201-10033	34 - 11		21 - 11
4ES-25383-00	30 - 3	322-26282-00	32 - 6	4ES-W0047-10	29 - 3	90116-08031	4 - 10		34 - 16		21 - 17
BR8-25383-00	30 - 26	5X2-2628H-01	32 - 7	51L-W0048-00	29 - 6	90119-05001	15 - 12	90201-10045	19 - 7	90387-06027	26 - 5
BR8-25389-00	30 - 22	B4B-26311-00	32 - 11	1UY-W0048-50	31 - 5	90119-06133	11 - 4		24 - 11	90387-06065	8 - 12
1T2-25394-00	30 - 12	B4B-26335-00	32 - 12	4ES-W0057-10	29 - 2		11 - 11	90201-10591	36 - 5	90387-06069	9 - 17
5PA-25451-00	2 - 41	17D-26337-00	37 - 5	4EW-W0057-50	31 - 2	90119-06200	19 - 15	90201-11016	23 - 12	90387-06168	11 - 17
	30 - 16	34P-26342-00	32 - 13	5XE-W2587-01	33 - 2	90119-06262	8 - 10	90201-12032	22 - 5	90387-06180	22 - 14
5PA-25452-00	30 - 16	34P-26372-00	37 - 8	5PA-WB033-10-A0	3 - 1		26 - 6	90201-12049	22 - 42	90387-06207	22 - 16
5PA-25453-00	30 - 16	5NY-26372-00	33 - 18	5PA-WB033-10-B0	3 - 1	90119-06268	20 - 10	90201-12055	28 - 16	90387-06259	20 - 2
5CG-25715-00	33 - 8	5PA-27211-00	1 - 4	5PA-WB033-10-C0	3 - 1	90122-06010	9 - 27	90201-124F8	14 - 9	90387-064T3	19 - 16
BR8-25808-00	35 - 2		34 - 1	5PA-WB033-10-D0	3 - 1	90149-05001	4 - 16	90201-14411	30 - 23	90387-07015	21 - 3
5PA-2580T-00	29 - 1	5UN-27217-00	35 - 8	90101-05005	37 - 7	90149-06108	26 - 19	90201-150U6	5 - 15		21 - 7
5PA-2580W-00	31 - 1	4SS-27218-00	35 - 3	90101-08006	30 - 24	90149-06327	28 - 10	90201-15701	34 - 5	90387-071E0	27 - 5
3GD-25827-00	31 - 7	2YK-27222-00	35 - 4	90101-12755	22 - 40	90151-06051	30 - 9	90201-171G6	15 - 22	90387-08041	19 - 12
B4B-2582T-00	28 - 6	5SH-27311-00	34 - 6	90105-05014	5 - 6	90152-08001	30 - 13	90201-17545	16 - 8	90387-085E1	5 - 4
B4B-2582W-01	30 - 8	5ET-27411-00	34 - 7	90105-06064	21 - 14	90176-08005	4 - 6	90201-17558	15 - 5	90387-08785	4 - 28
5MV-25833-00	33 - 15	5ET-27421-00	34 - 12		21 - 20	90179-08019	4 - 13	90201-176L4	14 - 4	90387-09002	22 - 17
BR8-2583V-00	35 - 1	1RH-28166-00	28 - 18		24 - 16	90179-08029	30 - 25	90201-177G4	18 - 5	90387-10116	2 - 20
5MV-25852-01	33 - 6	5PG-2816R-01	20 - 13	90105-06100	20 - 9	90179-10024	19 - 8	90201-20611	16 - 22		22 - 23
5UN-25852-50	35 - 5	B4B-28199-87	27 - 10	90105-06127	20 - 4		23 - 10	90201-220T0	24 - 6	90387-105L0	11 - 7
5XE-25853-00	33 - 10	4KN-2836B-10	27 - 9	90105-06170	21 - 4	90179-10M35	36 - 4	90201-256K5	24 - 2	90387-107T9	5 - 22
5UN-25854-00	35 - 7	4JG-82310-04	38 - 4		21 - 9	90179-12007	15 - 3	90202-05193	26 - 18	90387-1200U	2 - 27
5XE-25854-00	33 - 5	8DG-82370-00	38 - 7		27 - 7	90179-14469	15 - 14	90208-12015	15 - 2		22 - 10
5UN-2585B-00	35 - 6	B4B-82509-11	38 - 8	90105-06180	38 - 6	90179-16016	16 - 31	90208-14033	15 - 13	90387-124H0	28 - 3

NUMERICAL INDEX

PART NO.	REF. NO.	PART NO.	REF. NO.	PART NO.	REF. NO.	PART NO.	REF. NO.	PART NO.	REF. NO.	PART NO.	REF. NO.
90387-127J7	2 - 26	90506-20018	11 - 10	93210-84724	3 - 10	94209-16291	30 - 18	98702-06025	26 - 8		
	22 - 9	90508-14016	15 - 23		4 - 4	94307-16171	30 - 19	98707-04012	33 - 7		
90387-127J8	2 - 25	90508-16134	4 - 27	93300-60801	5 - 10	94307-19170	28 - 13	98902-05016	4 - 26		
	22 - 8	90508-24007	18 - 3	93306-00105	7 - 8	94414-19013	28 - 7	99009-10400	17 - 8		
90387-152F2	5 - 16	90508-26750	14 - 5	93306-00203	30 - 4	94418-16006	30 - 10	99009-12400	14 - 10		
90387-202A0	16 - 29	90508-282B8	34 - 8	93306-20103	28 - 4	94682-43001	2 - 43	99009-17400	18 - 4		
90387-227H7	32 - 10	90508-282B9	34 - 15	93306-20203	30 - 5		30 - 28	99009-35500	30 - 7		
90401-10172	33 - 17	90508-32016	18 - 2	93306-20333	16 - 23	94702-00368	1 - 1	99530-08016	13 - 14		
	35 - 14	91312-04008	5 - 9	93306-20401	16 - 26		4 - 2	99530-10014	12 - 3		
90430-06166	7 - 14	91312-04010	4 - 19	93306-20438	6 - 14	95302-05600	37 - 6		13 - 6		
90430-08119	13 - 9	91342-06040	12 - 4	93306-30421	6 - 15	95602-08200	22 - 19	99590-10114	4 - 12		
90430-10005	33 - 16	91342-06050	12 - 5	93310-21417	3 - 5	95602-10200	22 - 26	9Y582-43123	2 - 42		
	35 - 15	91342-06060	12 - 6		6 - 12		24 - 12		30 - 27		
90445-08376	12 - 9	91342-06070	12 - 7		40 - 11	95602-12200	22 - 31				
90445-09005	26 - 12	91401-16012	35 - 11	93310-420B1	6 - 5	95612-12100	22 - 4				
90450-25001	8 - 6	91401-20025	34 - 4		40 - 8	95701-06500	33 - 13				
	8 - 9	91401-25015	34 - 10	93315-11206	15 - 18	95814-06020	18 - 10				
90450-28001	8 - 8		34 - 14	93315-31502	16 - 25	95D02-06016	22 - 20				
90450-56004	9 - 10	92902-03100	9 - 5	93315-31759	2 - 19	95E32-06012	14 - 20				
90450-99014	9 - 23	92902-05600	4 - 32		22 - 22		19 - 18				
90460-15126	38 - 3	92903-04600	10 - 17	93317-11245	16 - 24	95E32-06014	22 - 13				
90461-10136	12 - 12		10 - 27	93317-21746	2 - 24	95E32-06016	7 - 12				
90464-12013	37 - 14	93101-12173	18 - 8		22 - 7		9 - 8				
90464-12018	35 - 16	93101-17062	2 - 13	93317-31771	2 - 12		26 - 3				
90464-13073	36 - 6		22 - 28		22 - 27	95E32-06020	37 - 10				
	37 - 13		22 - 38		22 - 37	95E32-06025	7 - 17				
	38 - 9	93102-12106	7 - 7	93332-00079	2 - 37		11 - 9				
90464-13077	37 - 12	93102-12224	15 - 19		24 - 1		11 - 18				
90464-25004	8 - 13	93102-17263	14 - 7		25 - 46		13 - 15				
	36 - 7	93102-20009	30 - 6	93340-21505	5 - 17	95E32-06030	13 - 7				
90464-65001	26 - 11	93102-20485	6 - 16	93410-20038	16 - 19	95E32-06035	13 - 16				
90467-08002	8 - 4	93102-22087	28 - 5	93440-07182	7 - 3	95E32-06060	7 - 16				
90467-09002	26 - 22	93102-26042	16 - 27	93440-15012	16 - 21	95E32-06070	7 - 15				
90467-10008	26 - 21	93104-08040	4 - 21	93440-17064	16 - 6	95E32-08040	19 - 13				
90467-13062	4 - 24		5 - 7	93450-16115	3 - 6		24 - 8				
90468-23194	14 - 3	93109-11073	7 - 6		6 - 11	95E32-08055	22 - 18				
90480-10M28	9 - 28	93109-17071	2 - 11		40 - 5	95E32-08080	13 - 8				
90480-11015	38 - 5		2 - 28	93503-16003	15 - 17	95E34-08030	24 - 14				
90480-15528	8 - 11		22 - 11	93507-16020	5 - 20	97002-05020	4 - 31				
90480-16016	27 - 6		22 - 24	93507-32009	14 - 14	97702-60016	20 - 12				
90480-16561	11 - 16	93210-11073	34 - 2	93603-14240	5 - 21	98502-03006	9 - 4				
90480-18411	11 - 6	93210-12152	14 - 15	93603-16219	14 - 17	98502-05012	5 - 2				
90480-18549	26 - 4	93210-132A7	7 - 11	9382A-14227	2 - 39	98502-05016	32 - 9				
90501-12081	14 - 13	93210-19123	13 - 11		16 - 28	98502-06030	13 - 2				
90501-204A0	2 - 4	93210-40745	3 - 13	9382A-15228	16 - 28	98504-04012	10 - 26				
	15 - 11		11 - 2	94107-19024	28 - 11	98504-04014	10 - 16				
90501-260A2	5 - 13	93210-56459	3 - 9	94109-16024	30 - 17	98507-03008	26 - 15				
90506-15480	34 - 3		4 - 3	94207-19290	28 - 12	98702-04012	32 - 8				